

Kikko Espresso
Instant

UK English



DOC. NO. **H 184U 02**
EDITION 1 2004 - 02

NECTA
VENDING SOLUTIONS SpA
A company of
N&W GLOBAL VENDING GROUP

Sede legale: Via Roma 24
24030 Valbrembo (BG) Italia
Web: www.nwglobalvending.com

Telefono +39 035 606111
Fax +39 035 606460
Trib. Bergamo Reg. Imp. n. 2534
R.E.A. Bergamo n. 319295

DICHIARAZIONE DI CONFORMITA'
DECLARATION OF CONFORMITY
DÉCLARATION DE CONFORMITÉ
KONFORMITÄTSERKLÄRUNG
DECLARACIÓN DE CONFORMIDAD
DECLARAÇÃO DE CONFORMIDADE
VERKLARING VAN OVEREENSTEMMING
INTYG OM ÖVERENSSTÄMMELSE
OVERENSSTEMMELSESERKLÆRING
YHDENMUKAISUUSTODISTUS

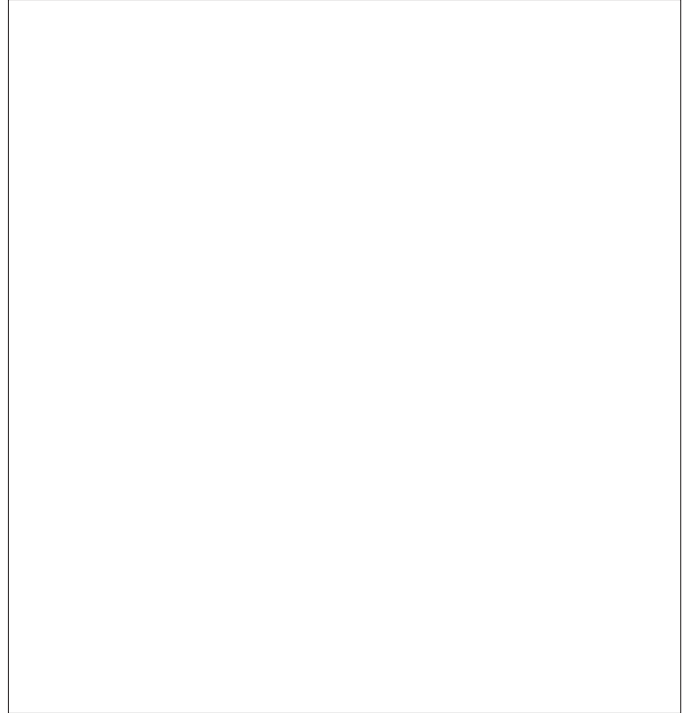

Valbrembo, 03/05/2001

Dichiara che la macchina descritta nella targhetta di identificazione, è conforme alle disposizioni legislative delle direttive: **89/392, 89/336, 73/23 CEE** e successive modifiche ed integrazioni.

Declares that the machine described in the identification plate conforms to the legislative directions of the directives: **89/392, 89/336, 73/23 EEC** and further amendments and integrations.

Déclare que l'appareil décrit dans la plaque signalétique satisfait aux prescriptions des directives: **89/392, 89/336, 73/23 CEE** et modifications/intégrations suivantes.

Erklärt, daß das im Typenschild beschriebene Gerät den **EWG** Richtlinien **89/392, 89/336, 73/23** sowie den folgenden Änderungen/Ergänzungen entspricht.

Declara que la máquina descrita en la placa de identificación, resulta conforme a las disposiciones legislativas de las directivas: **89/392, 89/336, 73/23 CEE** y modificaciones y integraciones sucesivas.

Declara que o distribuidor descrita na chapa de identificação é conforme às disposições legislativas das directivas **CEE 89/392, 89/336 e 73/23** e sucessivas modificações e integrações.

Verklaart dat de op de identificatieplaat beschreven machine overeenstemt met de bepalingen van de **EEG** richtlijnen **89/392, 89/336** en **73/23** en de daaropvolgende wijzigingen en aanvullingen.

Intyggar att maskinen som beskrivs på identifieringsskylten överensstämmer med lagstiftningsföreskrifterna i direktiven: **89/392, 89/336, 73/23 CEE** och påföljande och kompletteringar.

Det erklæres herved, at automaten angivet på typeskiltet er i overensstemmelse med direktiverne **89/392, 89/336** og **73/23 EU** og de senere ændringer og tillæg.

Forsikrer under eget ansvar at apparatet som beskrives i identifikasjonsplaten, er i overensstemmelse med vilkårene i EU-direktivene **89/392, 89/336, 73/23** med endringer.

Vahvistaa, että arvokyltissä kuvattu laite vastaa **EU**-direktiivien **89/392, 89/336, 73/23** sekä niihin myöhemmin tehtyjen muutosten määräyksiä.

ANTONIO CAVO

C.E.O



THE INTERNATIONAL CERTIFICATION NETWORK

CERTIFICATE

IQNet and its partner
CISQ/IMQ-CSQ

hereby certify that the organization

NECTA VENDING SOLUTIONS SPA

VIA ROMA 24 - 24030 VALBREMBO (BG) Italy

VIA DEL CHIOSO ANG. CAPITANI DI MOZZO - 24030 MOZZO (BG) Italy

for the following field of activities

Design, manufacturing and sale of electrical/electromechanical vending machines

*Refer to quality manual for details of applications to ISO 9001:2000 requirements
has implemented and maintains a*

Quality Management System

which fulfills the requirements of the following standard

ISO 9001:2000

Issued on: 2002 - 09 - 04

Registration Number: **IT - 12979**

Fabio Roversi
President of IQNet



Gianrenzo Prati
President of CISQ

IQNet partners*:

AENOR, Spain AFAQ, France AIB-Vinçotte International Belgium APCER, Portugal CISQ, Italy CQC, China CQM, China CQS, Czech Republic DQS, Germany DS, Denmark ELOT, Greece FCAB, Brazil FONDONORMA, Venezuela HKQAA, Hong Kong ICONTEC, Colombia IRAM, Argentina IQA, Japan KEMA, Netherlands KFQ, Korea MSZT, Hungary NCS, Norway NSAI, Ireland OQS, Austria PCBC, Poland PSB, Singapore QMI, Canada SFS, Finland SII, Israel SIO, Slovenia SOS, Switzerland IQNet is represented in the USA by the following partners: AFAQ, AIB-Vinçotte International, CISQ, DQS, KEMA and NSAI

*The list of IQNet partners is valid at the time of issue of this certificate. Updated information is available under www.iqnet-certification.com

Federazione - Federation



a member of IQNet

CISQ è una Federazione consorziale ed indipendente di enti di certificazione dei Sistemi di Gestione aziendali, operanti ciascuno nel settore di propria competenza.

CISQ is a multi-sector, independent, non-profit Federation of Italian organizations for the certification of company Management Systems, each operating in its own sector of responsibility.

CERTIFICAZIONE DEI SISTEMI DI GESTIONE AMBIENTALE DELLE AZIENDE
CERTIFICATION OF COMPANIES ENVIRONMENTAL MANAGEMENT SYSTEMS



CERTIFICATO n. **9191.ZAV2**
CERTIFICATE n.

SI CERTIFICA CHE IL SISTEMA DI GESTIONE AMBIENTALE DI
WE HEREBY CERTIFY THAT THE ENVIRONMENTAL MANAGEMENT SYSTEM OPERATED BY

NECTA VENDING SOLUTIONS S.p.A.

SITO
SITE

Via Roma, 24 - 24030 VALBREMBO (BG)

UNI EN ISO 14001

È CONFORME ALLA NORMA
IS IN COMPLIANCE WITH THE STANDARD

PER LE SEGUENTI ATTIVITÀ
CONCERNING THE FOLLOWING ACTIVITIES

Apparecchiature elettromeccaniche/elettroniche per la
distribuzione automatica e la ristorazione
Electronic/electromechanical vending-machines

IL PRESENTE CERTIFICATO È SOGGETTO AL RISPETTO DEL REGOLAMENTO
PER LA CERTIFICAZIONE DEI SISTEMI QUALITÀ EDI GESTIONE DELLE AZIENDE
THE USE AND THE VALIDITY OF THE CERTIFICATE SHALL SATISFY THE REQUIREMENTS
OF THE RULES FOR THE CERTIFICATION OF COMPANY QUALITY AND MANAGEMENT SYSTEMS

Prima emissione
First issue

19 Dicembre 1997

Emissione corrente
Current issue

31 Marzo 2000

La validità del presente certificato è subordinata a sorveglianza annuale e al riesame completo del Sistema di Gestione Ambientale con periodicità triennale secondo le procedure dell'IMQ S.p.A.
The validity of the certificate is submitted to annual audit and a reassessment of the entire Environmental Management System within three years according to IMQ S.p.A. rules

Data di scadenza
Expiring date



E.A. 19

TABLE OF CONTENTS

INTRODUCTION	PAGE 2	FILLER MENU	PAGE 15
IDENTIFICATION OF THE VENDING MACHINE	PAGE 2	STATISTICS	PAGE 16
IN THE EVENT OF FAILURES	PAGE 2	SELECTION PRICES	PAGE 16
TRANSPORT AND STORAGE	PAGE 2	CHANGE TUBES CONTROL	PAGE 16
POSITIONING THE VENDING MACHINE	PAGE 3	DISPLAYING THE TEMPERATURE	PAGE 16
WARNING FOR INSTALLATION	PAGE 3	TEST DISPENSING	PAGE 16
PRECAUTIONS IN USING THE MACHINE	PAGE 3	GSM PRE-ALARMS	PAGE 16
WARNING FOR SCRAPPING	PAGE 3	EVADTS TRANSFER	PAGE 16
TECHNICAL SPECIFICATIONS	PAGE 3	TECHNICIAN MENU	PAGE 17
POWER CONSUMPTION	PAGE 4	FAILURES	PAGE 18
CHANGEABLE COMBINATION LOCK	PAGE 5	PROGRAMMING THE PARAMETERS	PAGE 19
ACCESSORIES	PAGE 5	CASH	PAGE 19
LOADING AND CLEANING	PAGE 6	SELECTION PRICES	PAGE 19
DOOR SWITCH	PAGE 6	COIN MECHANISMS	PAGE 19
MAINTENANCE AND DISINFECTION	PAGE 6	COMMON FUNCTIONS	PAGE 20
USING THE VENDING MACHINE	PAGE 6	MONITOR	PAGE 21
CONTROLS AND INFORMATION	PAGE 6	SELECTIONS	PAGE 21
LOADING CUPS	PAGE 7	VENDING MACHINE PARAMETERS	PAGE 22
LOADING COFFEE	PAGE 7	DISPLAY	PAGE 23
LOADING SUGAR AND INSTANT PRODUCTS	PAGE 7	PRE-SELECTIONS	PAGE 23
SANITISING THE MIXERS AND		MISCELLANEOUS	PAGE 23
THE FOODSTUFF CIRCUITS	PAGE 7	STATISTICS	PAGE 24
CLEANING THE SUGAR DISPENSER	PAGE 8	TEST	PAGE 25
WEEKLY CLEANING OF COFFEE UNIT	PAGE 8	MISCELLANEOUS	PAGE 26
REGENERATION OF THE SOFTENER UNIT	PAGE 9	MACHINE INFORMATION	PAGE 26
SUSPENDING FROM USE	PAGE 9	INITIALISING	PAGE 26
INSTALLATION	PAGE 10	EVADTS CODES	PAGE 26
UNPACKING THE VENDING MACHINE	PAGE 10	EVADTS CONNECTION	PAGE 26
INSERTING THE LABELS	PAGE 10	GSM	PAGE 26
CONNECTION TO THE WATER MAINS	PAGE 10	MAINTENANCE	PAGE 27
CONNECTION TO THE POWER SUPPLY	PAGE 11	INTRODUCTION	PAGE 27
DOOR SWITCH	PAGE 11	ESPRESSO UNIT MAINTENANCE	PAGE 27
INSTALLING THE PAYMENT SYSTEM	PAGE 12	CLEANING THE CUP DISPENSER	PAGE 28
WASHING THE WATER SOFTENER RESINS	PAGE 12	ANNUAL CLEANING	PAGE 28
FILLING THE WATER SYSTEM	PAGE 12	PRINTED BOARD FUNCTIONS	PAGE 29
INSTALLATION IN A BANK OF MACHINES	PAGE 12	AND INDICATOR LAMPS	
COFFEE UNIT OPERATION	PAGE 13	ACTUATION BOARD	PAGE 29
COFFEE DISPENSING CYCLE	PAGE 13	BOILER CONTROL BOARD	PAGE 30
CHECKING AND ADJUSTING		C.P.U. BOARD	PAGE 30
THE MACHINE SETTINGS	PAGE 13	CONFIGURATION OF THE	
STANDARD SETTINGS	PAGE 13	ELECTRONIC BOARDS	PAGE 31
ADJUSTING THE BREWING		SOFTWARE UPDATE	PAGE 31
CHAMBER VOLUME	PAGE 14	HYDRAULIC SYSTEM	PAGE 32
ADJUSTING THE GRADE OF GRINDING	PAGE 14	FILLER MENU	PAGE 34
ADJUSTING THE COFFEE DOSE	PAGE 14	TECHNICIAN MENU	PAGE 40
WATER TEMPERATURE CONTROL	PAGE 14	WIRING DIAGRAMS	PAGE 60
OPERATING MODES	PAGE 15		
USER INTERFACE	PAGE 15		
NORMAL OPERATING MODE	PAGE 15		

INTRODUCTION

This technical documentation is part and parcel of the vending machine and must always follow the machine in case it is moved or transfer of ownership, so as to allow consultation by different operators.

Before starting installation and using the machine, it is first necessary to carefully read and understand the instructions contained in this manual, as they offer important information on installation safety, operating instructions and maintenance.

This manual is divided into three chapters.

The **first chapter** describes the loading and routine maintenance operations which are carried out in areas of the machine accessible with simple use of the door key, without using any other tools.

The **second chapter** contains the instructions for correct installation and all information necessary for optimum use of the machine.

The **third chapter** describes maintenance operations which involve the use of tools to access potentially dangerous areas.

The operations described in the second and third chapters must be carried out only by personnel who have the specific knowledge of the machine functioning from a point of view of electrical safety and health regulations.

IDENTIFICATION OF THE VENDING MACHINE AND ITS CHARACTERISTICS

Each machine is identified by its own serial number, indicated on the rating plate attached inside the cabinet on the right side.

This plate is the only one acknowledged by the manufacturer as identification of the machine, and carries all data which readily and safely gives technical information supplied by the manufacturer. It also assists in the spare parts management.

IN THE EVENT OF FAILURES

In most cases, any technical problems are corrected by small repair operations; however, before contacting the manufacturer we recommend that this manual be read carefully.

Should there be serious failures or malfunctions, then contact the following:

NECTA VENDING SOLUTIONS SpA
Via Roma 24
24030 Valbrembo
Italy - Tel. +39 035606111

TRANSPORT AND STORAGE

To prevent any damage, special care should be taken when loading or unloading the vending machine.

The machine can be lifted by a motor-driven or manual forklift truck, and the forks are to be placed underneath the machine from the side clearly indicated by the symbol on the cardboard package.

Do not:

- overturn the vending machine;
- drag the vending machine with ropes or similar;
- lift the vending machine by its sides;
- lift the vending machine with slings or ropes;
- shake or jolt the vending machine and its packing.

The machine should be stored in a dry room where the temperature remains between 0°C and 40°C.

Avoid stacking machines one on top of the other and always keep it upright as indicated by the arrows on the packing.

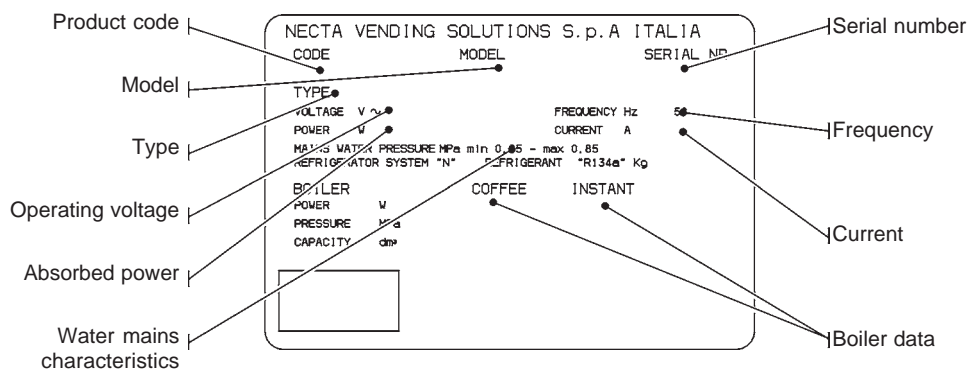

Fig. 1

POSITIONING THE VENDING MACHINE

The vending machine is not suitable for outdoor installation. It must be positioned in a dry room where the temperature remains between 2° C and 32° C, and not where water jets are used for cleaning (e.g. in large kitchens, etc.).

The machine should be placed close to a wall, so that the back panel is at a minimum distance of 4 cm from it and correct ventilation may be ensured. The machine must never be covered with cloth or the like.

The machine should be positioned with a maximum inclination of 2°.

If necessary provide proper levelling by way of the adjustable feet included (see Fig. 12).

WARNING FOR INSTALLATION

The machine installation and the following maintenance operations should be carried out by qualified personnel only, who are trained in the correct use of the machine according to the standards in force.

The machine is sold without payment system, therefore the installer of such a system is responsible for any damage to the machine or to things and persons caused by faulty installation.

The integrity of the machine and compliance with the standards of the relevant systems must be checked at least once a year by qualified personnel.

All packing materials shall be disposed of in a manner which is safe for the environment.

PRECAUTIONS IN USING THE MACHINE

The following precautions will assist in protecting the environment:

- use biodegradable products only to clean the machine;
- adequately dispose of all containers of the products used for loading and cleaning the machine;
- switch the machine off during periods of inactivity, thus achieving considerable energy savings.

WARNING FOR SCRAPPING

Whenever the machine is to be scrapped, the laws in force regarding environment protection should be strictly observed. More specifically:

- ferrous and plastic materials and the like are to be disposed of in authorized areas only;
- insulating materials should be recovered by qualified companies;

TECHNICAL SPECIFICATIONS

Height	1700	mm
Height with top panel lifted	1985	mm
Width	540	mm
Depth	690	mm
Overall depth with door open	1120	mm
Weight	114	Kg

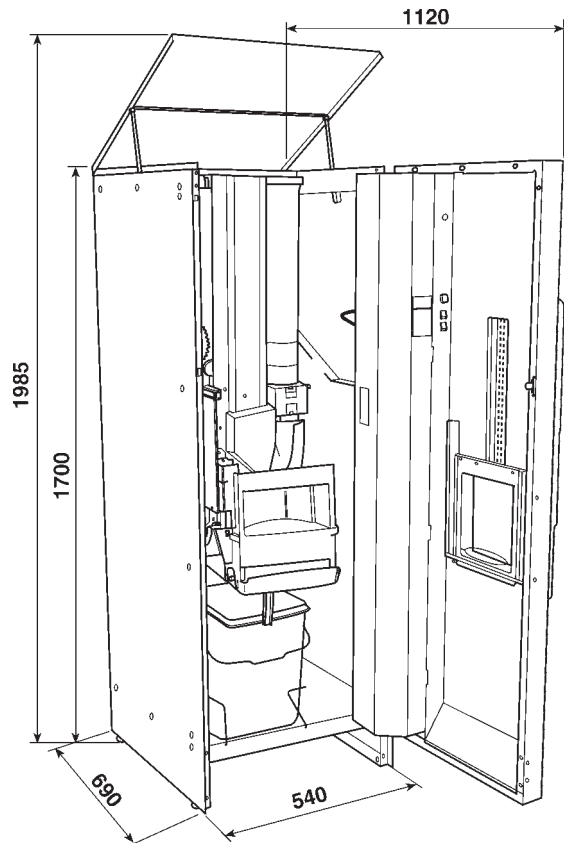

Fig. 2

Power supply voltage	230	V~
Power supply frequency	50	Hz
Installed power	1800	W

CUP DISPENSER

Suitable for cups with a rim diameter of 70-71 mm with a capacity of approximately 490 cups.

PAYMENT SYSTEM

The machine is supplied with all electrical prearrangement for systems with Executive, BDV and MDB protocol, as well as for installation of 24 V DC validators.

Beside the coin mechanism housing, suitable space is provided for the installation (optional) of the most widely used payment systems.

SALES PRICES

A different programmable price can be set for each selection; the standard setting has the same sales price for all selections.

COIN BOX

Made of aluminised plate. Cover and lock are available as accessories.

WATER SUPPLY

From the mains, with a pressure of 0.05 to 0.8 Mpa (0.5 - 8.5 bar).

The machine software is pre-set to control the water supply from an internal tank (optional kit).

AVAILABLE ADJUSTMENTS

Espresso: grade of grinding, coffee and water doses by volume.

Instant: timed coffee, instant product and water doses.

Temperature

Adjusted via software.

CONTROLS

- Presence of cups
- Presence of water
- Presence of coffee
- Position of coffee unit
- Liquid waste container empty
- Operating temperature reached
- Position of mobile dispensing spouts

SAFETY DEVICES

- Door switch
- Manual-reset boiler safety thermostat
- Air-break float jammed
- Overflow solenoid valve
- Float for full liquid waste container
- Boiler sensor short-circuit/failure control
- Timer protection for:
 - Pump
 - Coffee unit ratiomotor
 - Coffee dispensing
 - Coffee grinder
 - Cup column shift motor
- Overheating protection for:
 - Doser units
 - Coffee unit ratiomotor
 - Coffee release magnets
 - Pump
 - Mixers
 - Coffee grinder motor
- Fuse protection for:
 - Electronic card and coin mechanism power supply transformer
 - (primary and secondary windings)

CAPACITY OF CONTAINERS

Coffee beans 3.2 Kg
Stirrers Approx. 450
Cups Approx. 490

According to the model, containers with 3.5 or 11-litre capacity or a two compartment container can be fitted for instant products. Products quantities are indicated in the following table:

Container size (litres)	Compartment			
	4.5	11	3.5	7
Instant coffee Kg	1.2		0.9	1.8
Milk Kg	1.3	3.2	1.0	2.0
Chocolate Kg	3.1	7.5	2.4	4.8
Sugar Kg	4.2		3.3	6.6
Lemon tea Kg	4.3		3.4	6.8

The effective quantity of product can differ from what is indicated, according to the density of the various products.

POWER CONSUMPTION

The machine power consumption depends on many factors, such as the temperature and ventilation of the room where it is installed, the inlet water and boiler temperature, etc.

With an ambient temperature of 22 °C the following power consumption levels resulted:

	Espresso	Instant
drink amount with 30 selections	1.26 l	1.22 l
average drink temperature	81.2° C	73.7° C
Power consumption		
to reach operating temperature	51.71 Wh	174.1 Wh
24 h of standby	2102 Wh	1824 Wh
30 selections /hour	231.7 Wh	168.5 Wh

The above power consumption calculated from average data should only be taken as an indication.

CHANGEABLE COMBINATION LOCK

Some machine models are fitted with a changeable combination lock.

The lock is supplied with a silver colour key to be used for normal opening and closing.

The lock can be customised by means of a kit, available as accessory, permitting changing of the lock combination.

This kit includes a change key (black) for the current lock combination as well as the change (gold) and use (silver) keys for the new combination.

Sets of change and use keys with other combinations can be supplied on request.

Additional sets of use keys (silver) may be requested, indicating the combination stamped on the keys.

Generally, only the use key (silver) is used, while the combination change keys (gold) can be kept as spares.

Do not use the change key for normal opening, as it may damage the lock.

To change combination do as follows:

- insert the current change key (black) and rotate to the change position (reference notch at 120°);
- remove the current change key and insert the new change key (gold);
- rotate to the close position (0°) and remove the change key.

The lock will now have the new combination.

The keys with the old combination cannot be used for the new combination.

Fig. 3

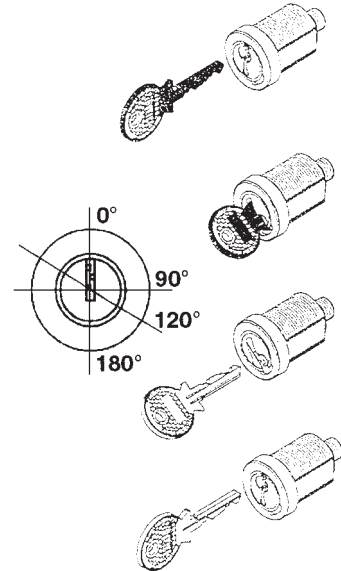

ACCESSORIES

A wide range of accessories can be installed on the machine to vary its performance:

The installation kits are supplied with their own installation and test instructions, which must be strictly observed to ensure the machine safety.

Installation and the following testing operations must be carried out exclusively by personnel who have a specific knowledge of the machine functions from a point of view of electrical safety and health regulations.

Chapter 1

LOADING AND CLEANING

The vending machine is not suitable for outdoor installation. It must be positioned in a dry room where the temperature remains between 2° C and 32° C, and not where water jets are used for cleaning (e.g. in large kitchens, etc.).

DOOR SWITCH

When opening the door a special switch disconnects the power from the machine electrical system to allow the operations described below, regarding loading and routine cleaning, in full safety.

All operations which require the machine to be energised with the door open must be carried out EXCLUSIVELY by qualified personnel who are aware of the specific risks of such condition.

CLEANING AND DISINFECTION

According to current safety and health rules and regulations, the operator of an automatic vending machine is responsible for the hygiene of materials that come in contact with foodstuff; therefore he must carry out maintenance on the machine to prevent the formation of bacteria.

At installation the hydraulic circuits and the parts in contact with foodstuff should be fully sanitised to remove any bacteria which might have formed during storage.

It is advisable that specific sanitising agents (such as chlorine-based detergents or similar) are used for cleaning also the surfaces which are not directly in contact with foodstuff.

Some parts of the machine can be damaged by strong detergents.

The manufacturer declines all responsibility for damage caused by non-compliance with the above instructions or by the use of strong or toxic chemical agents.

Before starting any maintenance operations requiring parts of the unit to be removed, the machine must always be switched off.

USING THE VENDING MACHINES FOR HOT DRINKS IN OPEN CONTAINERS

(Ex.: plastic cups, ceramic cups, jugs)

Vending machines for drinks in open containers should be used only to sell and dispense drinks obtained by:

- brewing products like coffee and tea;

- reconstituting instant and lyophilised products;

These products should be declared by the manufacturer as "suitable for automatic vending" in open containers.

The dispensed products should be consumed immediately. They should never be preserved and/or packed for later consumption.

Any other use is unsuitable and thus potentially dangerous.

CONTROLS AND INFORMATION

The machine should operate at an ambient temperature of 2° C to 32° C.

The user controls and information are located on the outside of the door (see Fig. 4).

The labels with the selection menu and instructions, supplied with the machine, must be inserted at the time of installation.

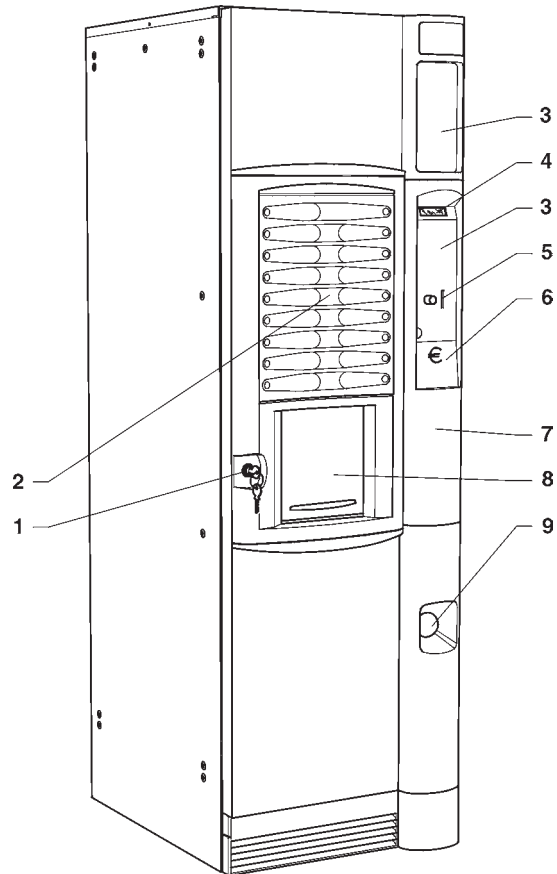

Fig. 4

- 1 - Lock
- 2 - Selection menu
- 3 - Provision for payment systems
- 4 - LCD display (2 x 16 characters)
- 5 - Coin slot-return
- 6 - Instruction label
- 7 - User information space
- 8 - Dispensing compartment
- 9 - Coin return flap

The Programming button, to access the machine functions, and mixer cleaning button are located inside the machine on the right-hand side of the coin mechanism compartment.

NOISE LEVEL

The continuous, weighted equivalent acoustic pressure level is below 70 dB.

LOADING CUPS

When loading cups for the first time (i.e. with the cup dispenser completely empty) do as follows:

- disconnect the electricity from the machine;
- rotate the shelf outwards, forcing the resistance of the securing magnet;
- remove the lid from the cup container;
- fill the columns with cups, except the one aligned with the dispensing opening;
- switch the machine on and the full column will be positioned automatically over the dispensing opening;
- fill the empty column;
- release one or more cups with the special button and replace the cover.

The cup dispenser shelf has a double joint that improves access to the cup dispenser, especially when the machine is installed in a bank.

Fig. 5

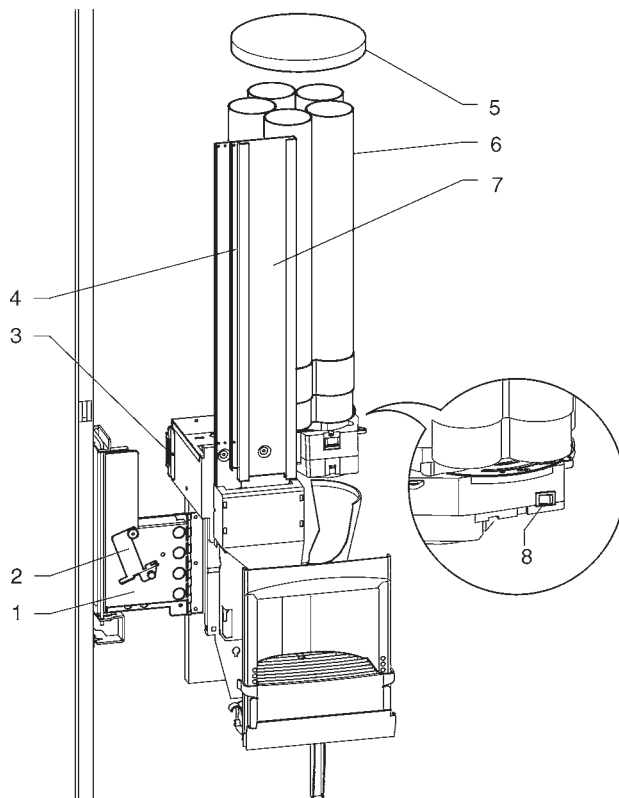

- 1 - Hinged bracket
- 2 - Hinge release lever
- 3 - Bracket positioning magnet
- 4 - Adjustable stirrer guide
- 5 - Lid
- 6 - Cup stacker
- 7 - Stirrer stacker
- 8 - Cup release button

LOADING COFFEE

Lift the cover and fill the hopper with coffee, ensuring that the shutter is fully open (see Fig. 6).

Fig. 6

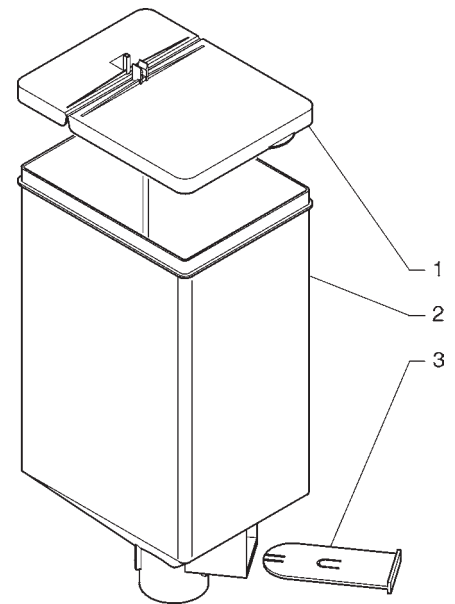

- 1 - Lid
- 2 - Coffee hopper
- 3 - Shutter

LOADING SUGAR AND INSTANT PRODUCTS

A self-adhesive label indicating the product is attached on each container.

After lifting their cover, fill the single containers with the appropriate products, taking care not to compress them to prevent packing. Make sure the products do not contain any clots.

SANITISING THE MIXERS AND THE FOODSTUFF CIRCUITS

When installing the machine, and then at least once a week or even more frequently according to the use of the machine and the quality of the inlet water, the mixers and the dispensing conduits must be thoroughly sanitised (cleaned and disinfected), to guarantee proper hygiene of the dispensed products.

The parts to be cleaned are as follows:

- powder deposit drawers, mixer and instant drink dispensing conduit;
- dispensing tubes and spouts;
- sugar chute;
- dispensing compartment;
- remove the powder and the water funnels, the feeders, the powder deposit drawers and the mixer wheels from the mixers (see Fig. 7);

Fig. 7

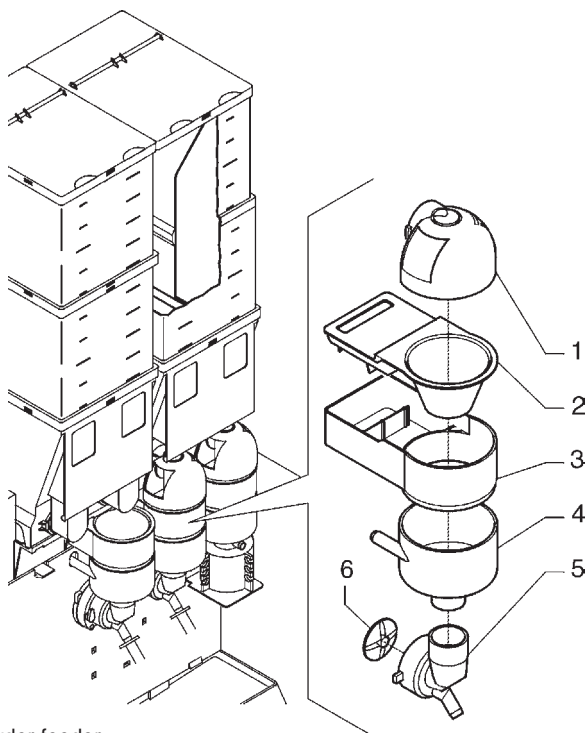

- 1 - Powder feeder
- 2 - Powder funnel
- 3 - Powder deposit box
- 4 - Water funnel
- 5 - Mixer feeder
- 6 - Mixer impeller

- in order to unscrew the wheels, simply block the disk fitted on the mixer shaft with a finger;

- wash all parts with detergent (using the doses indicated by the manufacturer) being sure that all visible residue and product layers are mechanically removed, using a brush if necessary;

Disinfection should be carried out using chlorine-based detergents.

- soak all components for approx. 20 minutes in a container filled with the previously prepared chlorine-based detergent;

- reinstall the feeders and the water funnels;

- reinstall the powder deposit drawers and the powder funnels after thoroughly rinsing and drying them.

After reinstalling all parts the following is however required:

- enter into "Filler" mode to clean the mixers (see relevant paragraph) and add a few drops of the chlorine-based detergent in the various funnels.

- After disinfection thoroughly rinse all components to ensure that all residue of the detergent solution is removed.

Fig. 8

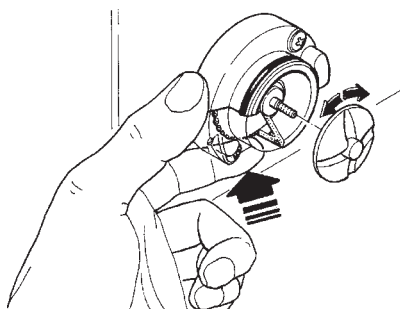

CLEANING THE SUGAR DISPENSER

For models with sugar dispensed directly into the cup, the sugar dispensing system must be cleaned periodically using hot water (see Fig. 9) proceeding as follows:

- release the return spring;
- lift the flexible lever to free the pin;
- remove the pin and the dispensing spout;
- wash and dry thoroughly;
- after cleaning, reinstall all parts in the reverse order.

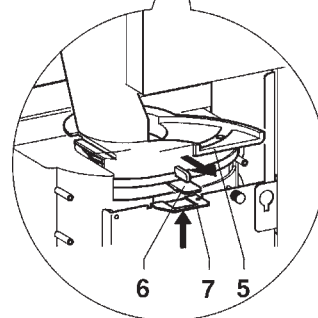
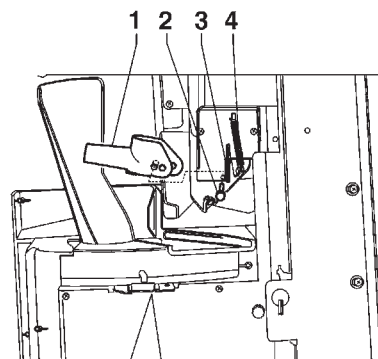
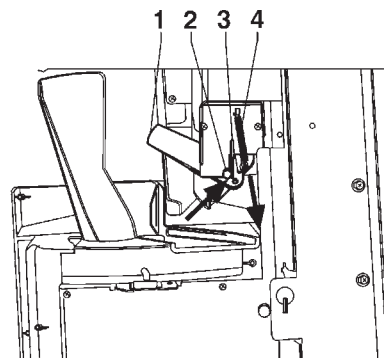

Fig. 9

- 1 - Sugar dispensing spout
- 2 - Pin
- 3 - Flexible lever
- 4 - Return spring
- 5 - Cup chute
- 6 - Cup chute release lever
- 7 - Chute positioning hook

WEEKLY CLEANING OF THE COFFEE UNIT

Every time coffee is refilled, or at least once a week, any powder residue should be removed from the external parts of the coffee unit, particularly from the coffee funnel.

REGENERATING THE SOFTENER UNIT

The ion-exchange resins, contained in the softener unit, should be regenerated at least once a week or even more frequently depending on the hardness of the water from the mains used to supply the machine (see table below).

Water hardness		N. of selections	
° fH	° dH	60 cc.	130 cc.
10	5.6	25,000	12,500
20	11.2	12,500	6,000
25	14	11,000	5,250
30	16.8	9,400	4,500
40	22.4	6,300	3,000
50	28.0	5,500	2,500

To regenerate the resins correctly do as follows:

- remove the softener unit from the cabinet and shake it vigorously to eliminate any preferential paths which may have formed;
- fill 1.5 Kg. of sodium chloride (ordinary table salt);
- connect the side hose union to a tap and the middle rubber-holder to a drain point; the direction of the water flow must be

NECESSARILY

the one shown in figure 10

Fig. 10

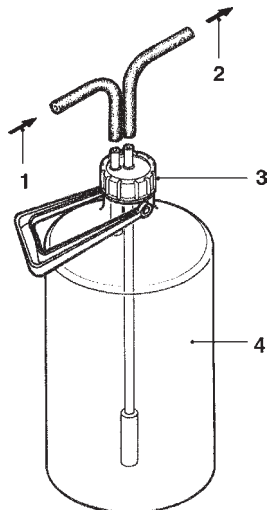

- 1 - From the tap
- 2 - To the drain
- 3 - Cap
- 4 - Softener unit

- adjust the water flow in such a way as to completely dissolve the salt in 20 litres water within 35 minutes;
- during the regeneration operation, ensure that the softener unit is always full of water, bleeding any air which may have entered;
- at the end of this operation ensure that the outlet water is no longer salted; it is advisable to check the hardness of the water by means of appropriate chemical reagents.

SUSPENDING FROM USE

If for any reason the machine is switched off for a period exceeding the use-by date of the products, the following will be necessary:

- completely empty the containers and thoroughly wash them with the chlorine-based detergents used to clean the mixers;
- completely empty the dosing grinder by dispensing coffee until the empty condition is indicated;
- completely empty the air-break and the instant product boiler, loosening the clamp on the hose.

Chapter 2 INSTALLATION

Installation and the following maintenance operations should be carried out with the **machine switched on** and therefore by qualified personnel only, who are trained in the correct use of the machine and informed about the specific risks of such situation.

To energize the system with the open door, simply insert the special key into the slot (see Fig. 11).

The door can be closed only after removing the yellow key from door switch and lowering the machine top panel.

The machine must be installed in a dry room with temperature between 2°C and 32°C.

At installation the hydraulic circuits and the parts in contact with foodstuff should be fully sanitised to remove any bacteria which might have formed during storage.

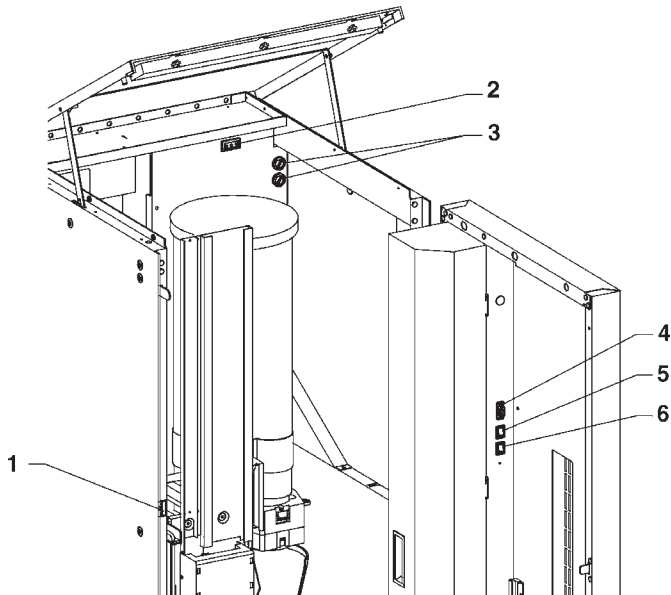

Fig. 11

- 1 - Door switch
- 2 - Permanently live socket (230 V~ 2 A. Max)
- 3 - Mains fuses
- 4 - RS232 serial port
- 5 - Programming access button
- 6 - Mixer wash button

UNPACKING THE VENDING MACHINE

After removing the packing, ensure that the machine is intact.

If in doubt do not use the machine.

No packing elements (i.e. plastic bags, polystyrene foam, nails, etc.) should be left within the reach of children, as they are potentially dangerous.

Packing materials must be disposed of in authorised containers and the recyclable ones must be recovered by qualified companies.

Important notice!!

The machine should be positioned with a maximum inclination of 2°.

If necessary provide proper levelling by way of the adjustable feet included (see Fig. 12).

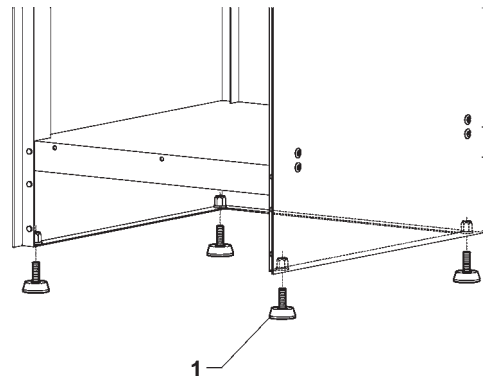

Fig. 12

- 1 - Adjustable foot

INSERTING THE PRODUCT LABELS

The labels indicating the available product selections are supplied with the machine and must be inserted into the special slots at installation, fitting the cover.

According to the model, some buttons may not be used (refer to the selection dose table).

CONNECTING THE MACHINE TO THE WATER MAINS

The machine must be connected to the drinking water mains, taking into account law provisions in force in the country where the machine is installed.

The water pressure must be 0.05 to 0.85 Mpa (0.5 - 8.5 bar).

Run some water from the mains until it is clear and without impurities.

Use a hose capable of withstanding the water mains pressure and suitable for use with foodstuff (min. inside diameter of 6 mm) to connect the water supply to the fitting (3/4" gas) of the water inlet solenoid valve (see Fig. 13).

- 1 - Water inlet hose (3/4" gas)
- 2 - Water supply hose
- 3 - Overflow hose

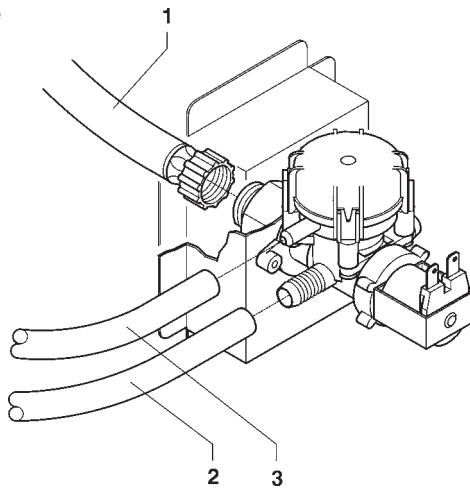

Fig. 13

It is good practice to install the water supply tap outside the machine in an easily accessible position.

OVERFLOW DEVICE

The water inlet solenoid valve (see Fig. 13) is equipped with an overflow device which mechanically stops the water inlet if there is a malfunction in the solenoid valve or in the boiler water level control device.

To restore normal operation, proceed as follows:

- disconnect the electricity from the machine;
- drain the water contained in the overflow hose;
- shut off the water supply using the tap outside the machine;
- loosen the nut which secures the solenoid valve supply hose to relieve the water mains residual pressure and then tighten again (see Fig. 13);
- open the tap and switch the machine on.

CONNECTING THE MACHINE TO THE POWER SUPPLY

The machine is designed to operate under single-phase 230 V~ voltage and is protected by 15 A fuses.

Before making the connection, ensure that the rating corresponds to that of the power grid, and more specifically:

- the supply voltage rating must be within the range recommended for the connection points;
- the main switch should be capable of withstanding the peak load required, and at the same time ensure proper omni polar disconnection from the power grid with an opening gap of the contacts of at least 3 mm.

The switch, the power outlet and the plug must be located in an easily accessible position.

The electrical safety of the machine is ensured only when it is correctly earthed according to the safety standards in force.

This fundamental safety requirement must be duly verified, and if in doubt the system must be carefully tested by qualified technicians.

The power supply cable is of the type with a fixed plug. Replacement of the power cable (see Fig. 14) should be carried out by qualified and suitably trained personnel only using cables type HO5 RN-F or HO5 V V-F or H07 RN-F with a 3x1-1.5 mm² section.

Do not use adapters, multiple sockets and/or extensions.

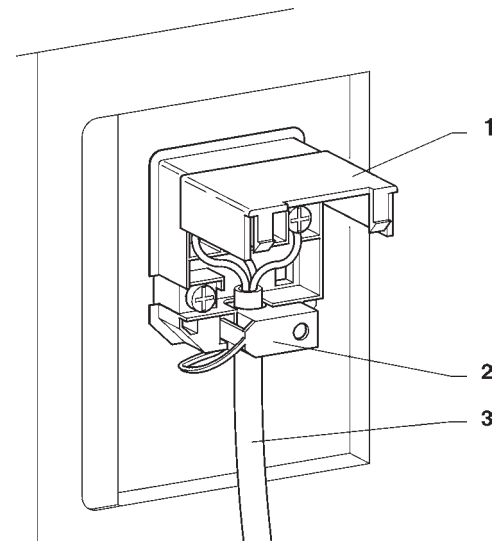

Fig. 14

- 1 - Lift cover
- 2 - Cable clamp
- 3 - Power supply cable

THE MANUFACTURER DECLINES ALL RESPONSIBILITY FOR ANY DAMAGE CAUSED BY NON-COMPLIANCE WITH THE ABOVE MENTIONED PRECAUTIONS.

DOOR SWITCH

When opening the door a special micro-switch disconnects the power from the machine electrical system.

To energize the system with the open door, simply insert the special key into the slot (see Fig. 11).

With the door open, there is no access to energised parts. Inside the machine, the only parts that stay energised are those protected by covers and carrying a plate with the warning "Disconnect the power before removing the protective cover".

Before removing such covers disconnect the power supply cable from the grid.

The door can be closed only after removing the yellow key from door switch and lowering the machine top panel.

INSTALLING THE PAYMENT SYSTEM

The machine is sold without payment system, therefore the installer of such a system has sole responsibility for any damage to the machine or to things and persons caused by incorrect installation.

Install the coin mechanism paying attention, according to the type used, to:

- securing the coin mechanism onto the support, choosing the most suitable securing holes;
- loosening the fastening screw and adjusting the coin slot chute according to the coin mechanism opening;
- loosening the fastening screws and adjusting the selector opening lever.

Fig. 15

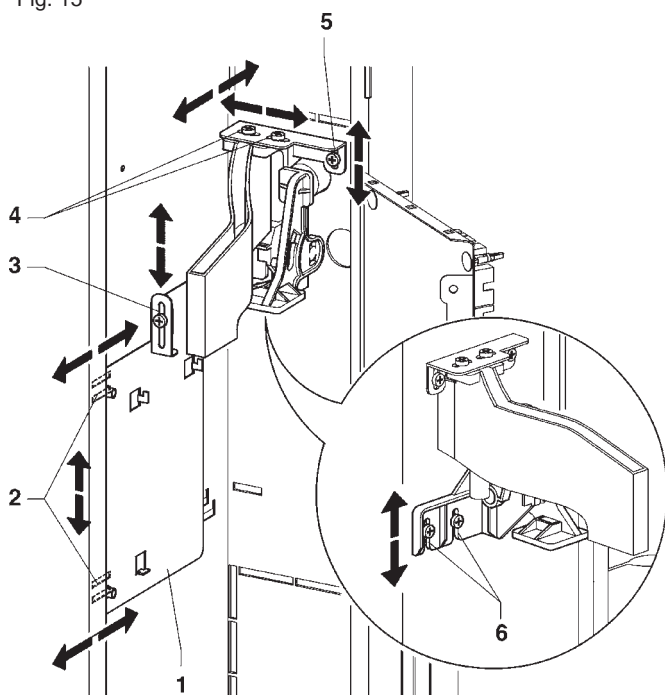

- 1 - Coin mechanism support
- 2 - Coin mechanism support adjustment
- 3 - Coin mechanism securing bracket
- 4 - Coin chute adjustment
- 5 - Coin chute vertical adjustment
- 6 - Coin return button adjustment

CLEANING THE SOFTENER RESINS (MODELS C ONLY)

Before filling the machine water system the resins contained in the softener unit must be cleaned, operating as follows:

- remove the hose connected to the air-break from the softener unit fitting (see Fig. 16);
- insert a new hose, provided with the machine, onto the now free hose fitting and direct it towards a drain;
- switch the machine on;

- bleed air out of the softener unit by loosening the plug, wait until it is full of water and tighten the plug, let a few litres of water flow out until it is clear;

- re-insert the hose connected to the air-break.

Fig. 16

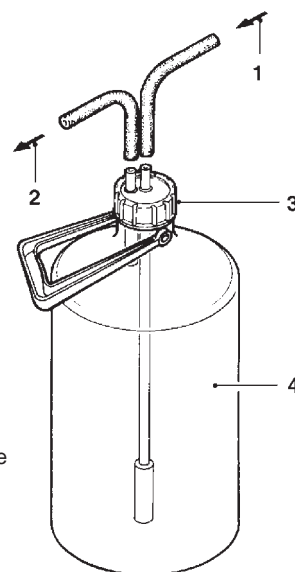

- 1 - From the water inlet solenoid valve
- 2 - To the air-break
- 3 - Cap
- 4 - Softener unit

FILLING THE WATER SYSTEM

If the air-break device indicates the no-water condition for more than 10 seconds after the machine has been switched on, an installation cycle will automatically be started, and namely:

- the display will show

“INSTALLATION”

for the entire duration of the cycle;

- the air-break and the instant product boiler are filled;

- (for espresso models only) the coffee solenoid valve is opened so that air may be bled from the boiler and 800 cc. of water filled.

N.B.: If there is no water flow from the mains during the installation cycle, the machine will be blocked until the water is resumed or the machine is switched off.

This operation must be carried out manually, using the special function from the “test” menu in “Technician” mode, if the kit (optional) for water supply from an internal tank is fitted or after any maintenance requiring the boiler to be emptied but not the air-break.

INSTALLATION IN A BANK OF MACHINES

The machine control system is pre-arranged for the connection in a bank of vending machines using special kits. This permits the use of a single payment system and remote connection (GSM) for more machines.

In the event of installation in a bank of machines, it can be configured a “Master”, i.e. having control over the second machine, or as “Slave”, i.e. leaving the control to the other machine.

COFFEE UNIT OPERATION

COFFEE DISPENSING CYCLE

When selecting coffee, the grinder is started and will continue until the coffee doser chamber is full (see Fig. 20). When the doser unit is full, the ground coffee dose is released into the coffee unit.

The coffee falls into the vertical brewing chamber (1) (see Fig. 18).

The ratiomotor handle engaged with the disk (2) located outside of the assembly rotates by 180°, making the brew chamber swing and lowering the upper piston (3) (see Fig. 18).

Due to the water pressure, the pre-brewing spring (5) sinks and the lower piston (4) goes down 4 mm, thus forming a water cushion which allows an even use of the coffee dose. At the end of the dispensing cycle and during a pause of 3 seconds, the pre-brewing spring (5) will discharge the water through the third way of the dispensing solenoid valve, lightly pressing the used coffee dose.

By completing its rotation, the ratiomotor makes the swinging lever (6) lift the pistons and the tea dose.

At the same time, when the brewing chamber returns to its vertical position, the scraper on the coffee hopper stops the used coffee dose and drops it.

The lower piston now returns to the bottom dead centre.

Fig. 17

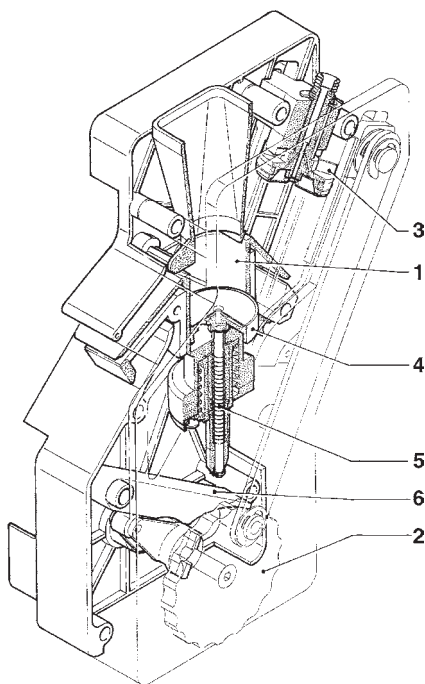

- 1 - Brewing chamber
- 2 - External disk
- 3 - Upper piston
- 4 - Lower piston
- 5 - Pre-brewing spring
- 6 - Swinging lever

Fig. 18

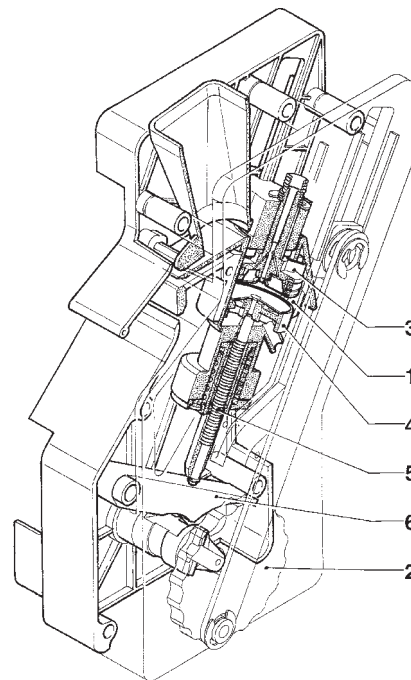

- 1 - Brewing chamber
- 2 - External disk
- 3 - Upper piston
- 4 - Lower piston
- 5 - Pre-brewing spring
- 6 - Swinging lever

CHECKING AND ADJUSTING THE MACHINE SETTINGS

To get the best results from the product used, the following should be checked:

For coffee

That the used coffee dose is lightly compressed and damp.

The grade of grinding of coffee.

The dose weight of ground coffee.

The dispensing temperature.

The water dose.

For instant products

The weight of instant products.

The drink temperature.

The water dose.

Should the standard settings be varied, proceed as indicated in the next sections of this manual.

The weight of instant products, the water dose and temperature are directly controlled by the microprocessor.

To adjust them it is therefore necessary to follow the programming procedures.

STANDARD SETTINGS

The vending machine is supplied with the following settings:

- coffee temperature (at the spout) 85-89°C approx.;

- instant product temperature (at the spout) 75°C approx.;

The machine standard settings assign the same price, expressed in number of basic coins, to all selections.

ADJUSTING THE BREWING CHAMBER VOLUME

When the upper piston is correctly positioned, the coffee unit can operate with coffee doses of 5.5 to 8.5 g. To change the piston position (see Fig. 19) do as follows:

- remove the snap ring from its seat;
- place the piston in the proper adjusting notches:
 - .less deep notches for 5.5 to 7.5 g doses;
 - .deeper notches for 6.5 to 8.5 g doses.

Fig. 19

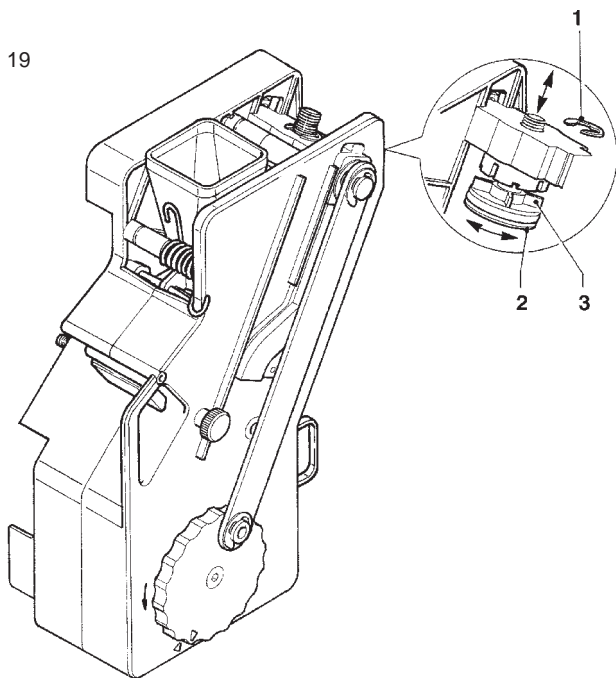

- 1 - Snap ring
- 2 - Upper piston
- 3 - Reference fins

ADJUSTING THE GRADE OF GRINDING

When a variation in the grade of grinding is desired, turn the relevant adjusting knob on the grinder (see Fig. 20) and more specifically:

- turn the knob anticlockwise for coarser grinding;
- turn the knob clockwise for finer grinding.

For optimum results, it is advisable to vary the grade of grinding with the coffee grinder motor running.

NB: After adjustment of the grade of grinding, at least 2 test selections must be performed in order to check the new grade of grinding for ground coffee:

The finer the grade of grinding the longer the time necessary for dispensing the coffee and vice versa.

ADJUSTING THE COFFEE DOSE

The dose adjusting lever can be positioned in one of the 6 reference notches bearing in mind that:

- the dose is increased by lifting the lever;
- the dose is reduced by lowering the lever;
- every notch changes the dose by approx. 0.25 g.

In addition, when the lever is fully rotated upwards, the ratchet can be released from the groove in the dose regulator (see Fig. 20) and replaced into a different groove to change the average dose setting to:

- low 6
- medium 7
- high 8

Fig. 20

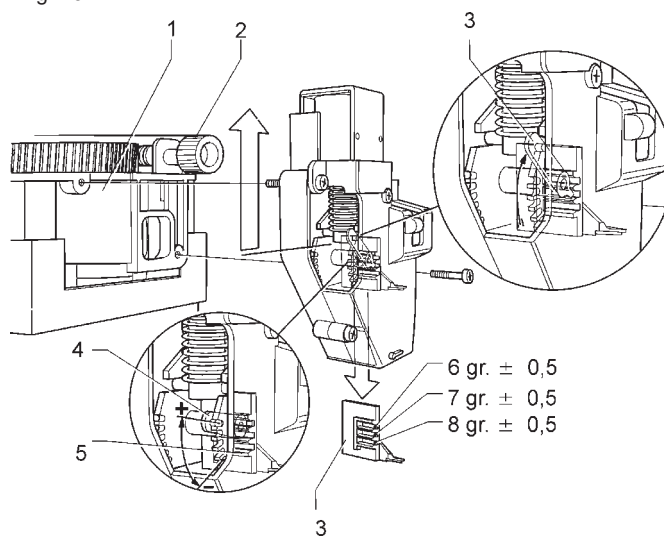

- 1 - Coffee grinder
- 2 - Grinding adjustment knob
- 3 - Dose regulator
- 4 - Dose adjusting lever
- 5 - Reference notches

To take the dose just remove the coffee unit and use the special function from the "Test" menu in "Technician" mode (see relevant section).

Important notice!!!

To refit the coffee unit, pay special attention to the piston position. Reference notches on the external disk and on the unit case should match (see Fig. 22).

WATER TEMPERATURE CONTROL

The boiler temperature is controlled by the software and can be adjusted directly from the menu.

OPERATING MODES

Three different operating modes are provided for the machine; the buttons will have different functions according to the machine operating mode.

The available operating modes are as follows:

	FUNCTIONS
Normal operating mode	coins accepted products dispensed
Filler menu	test dispensing machine maintenance
Technician menu	Programming the different parameters

USER INTERFACE

The interaction between system and user occurs through the following components:

- Liquid Crystal Display (LCD), 2 lines x 16 characters.
- External push-button panel, with keys which have the following functions when in “filler” and “technician” mode (see Fig. 21):

Scrolling keys “↓” and “↑”:

To move to the next or previous menu option.

Confirm key “→”:

To move from a menu to a sub-menu or it is used to confirm the current information on the display.

Exit key “←”:

To move back from a sub-menu to the higher level menu, or used to cancel the current information on the display. It is also used for going from “filler” mode to “technician” mode and vice versa.

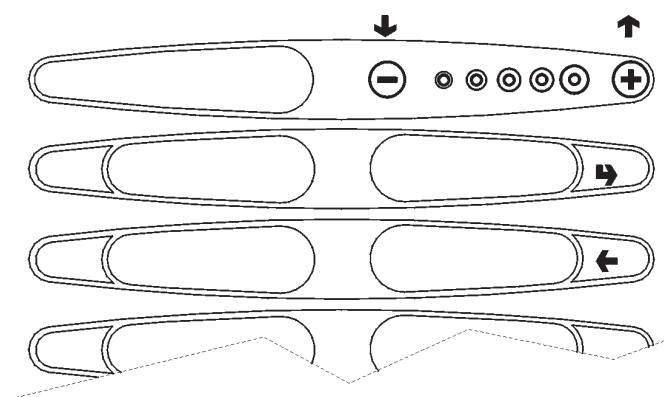

Fig. 18

NORMAL OPERATING MODE

When switching the machine on, the display will show the message “Kikko” and the software version for a few seconds.

The vending machine checks the boiler, if necessary automatically starts the filling cycle, and goes into normal operating mode.

The displayed messages indicating the operation being carried out are fixed, while the instructions requiring an action from the user are blinking; the messages include the following:

DISPLAY	FUNCTION
Select the drink	Machine ready
Vending machine out of service	Machine out of service
Drink selected	Drink preparation in process
Wait please	
Take drink	Dispensing ended correctly

FILLER MENU

When pressing once the programming button located on the coin mechanism compartment, the machine goes into “filler menu” mode.

The first option of the “filler” menu is displayed, allowing the following functions:

“Statistics”	Data reading
“Prices”	Changing the price for one selection
“Tubes control”	manual refill and release of change tubes (BDV - MDB)
“Boiler temperature”	Displaying the boiler temperature in degree C.
“Test”	Complete dispensing Dispensing water only Dispensing powder only Dispensing without accessories Dispensing accessories only
“GSM”	resetting pre-alarm counters
“EVADTS”	Connection

STATISTICS

Data on the machine operations is stored in both general counters and relative counters, which can be reset without losing total data.

PRINT

Connect an RS232 serial printer having a Baud rate of 9600, 8 data bit, no parity, 1 stop bit to the serial port located on the push button board to print all of the statistics, and namely:

Total

- 1 - counter by single selection;
- 2 - counter by time bands;
- 3 - discount counter;
- 4 - failure counter;
- 5 - coin mechanism data.

Relative

- 1 - counter by single selection;
- 2 - counter by time bands;
- 3 - discount counter;
- 4 - failure counter;
- 5 - coin mechanism data.

The printout will also contain the machine code, the date and the software version.

To connect the printer, do as follows:

- press the confirm print button "➡", displaying the message "Confirm?";
- connect the printer before confirming;
- press the confirm button "➡" to start printing.

DISPLAY

When pressing the confirm button "➡" the data described in the paragraph "Printing the statistics" is sequentially displayed.

DELETE STATISTICS

Statistics can be reset for relative counters globally (all types of data) or selectively for:

- selections
- failures
- coin mechanism data

Press the confirm button "➡", and the message "Confirm?" starts blinking.

Press the confirm button "➡", the message "Working" is displayed for a few seconds and all statistics are reset.

SELECTION PRICES

This function is used for changing the sales price for each selection or for all selections simultaneously for each time band that may be set.

CHANGE TUBES CONTROL

By accessing the "Tube control" function the change tubes can be filled or released manually.

Confirm refilling, and the display will indicate "Credit: —" which is the value of money available in change the tubes; insert the desired coin into the selector and the display will indicate the value of money available in the change tubes.

When confirming releasing, it will be possible to decide which tube to release. Each time the confirm button "➡" is pressed, a coin is ejected from the active tube.

DISPLAYING THE TEMPERATURE

With this function it is possible to read the boiler temperature directly in °C.

TEST DISPENSING

For complete or a partial dispensing tests each key is assigned a selection (see the dose selection table).

N.B. For tea-based selections, only the additions are dispensed with the partial dispensing of water.

GSM PRE-ALARMS

The control software can send, via GSM modem, a signal indicating an "ending product" signal, when there is only a certain (programmable) number of pieces or grams of powder of a given product left. With this function the counters that control the pre-alarms are reset.

EVADTS TRANSFER

When activating this function, the machine awaits the connection with a device to acquire the EVADTS statistics.

TECHNICIAN MENU

The machine control software includes all of the possible functions for the range. According to the machine model and configuration some functions are not physically available and therefore are deactivated.

When pressing button "←" from "Filler" mode, the machine is preset to "technician menu".

The first option of the programming menu is displayed, enabling the following functions:

Failures	Reading present failures Delete
Prog. parameters	
	Cash Prices Coin mechanisms Decimal point Master/Slave
	Selections Water doses Powder doses Accessories Selection status Button-Selection Selection position Product code
	Machine parameters
	Boiler temperature Tank Mixer heating Mixers cooling Fast cycles N. of maintenance selections Cup sensor Slider time Column rotation time Mok-cap wash Wash button Automatic wash Decaf cycle Pre-grinding Brewing time
Display	Language Promotional message Custom messages
Pre-selections	No cup Extra sugar Sugar Less sugar More sugar More water Less water More powder Less powder Coffee 2 Extra milk More Jug Less Jug Mokka

Miscellaneous	Jug facilities Password Filler menu Energy saving Position of wash spouts
Statistics	Electr. counters reading deleting
Display	Selection counters Counters by time bands Discount counters Failure counters Coin mechanisms
Delete	partial total
Display relative	Selection counters Counters by time bands Discount counters Failure counters Coin mechanisms
Delete relative	partial total
Display counter	at start-up
Print	partial total
Print relative	partial total
Test	Dispensing complete water only powder only without accessories accessories only
Special functions	Unit rotation Dose release Boiler emptying Manual installation
Autotest	Actuation in sequence of: .doser devices .mixers .cup dispenser .stirrer dispenser .fluorescent lamps .door LED .push-buttons .mobile spouts .coffee dose .unit rotation .waste container switch

Miscellaneous	Machine info	Installation date Machine code Code operator
	Initialising	
	EVADTS	Pass code Security code Connection
GSM	Pin code	setting the code
	Pre-alarms	setting the thresholds resetting the counters
	No. in bank	number of a machine in the bank

FAILURES

READING PRESENT FAILURES

When the "Failure" function is displayed, press the confirm button "↵" to display the present failures.

If no failures are currently present, after pressing the confirm button "↵" the message "End failures" will be displayed.

The possible failures are indicated in the following cases:

No water

If the air-break micro-switch is closed for more than one minute, the water inlet solenoid valve will remain energized until the water flow is restored.

Boiler

The machine will lock if after 10 minutes of heating from the machine start, or from the last selection, the boiler fails to reach the operating temperature.

Mobile spouts

If the spouts do not reach the dispensing position, the machine is disabled.

No cups

When the empty cup stack micro-switch opens, the stack shift motor is activated. If after one full turn of the cup dispenser the micro-switch is not closed the machine locks.

Espresso unit

Due to mechanical blocking of the unit. The machine is not locked, but all tea-based selections are disabled.

No coffee

If after a period of 15 seconds of grinding coffee a dose is not obtained, all coffee-based selections are disabled.

Coffee release

If after releasing the ground coffee dose the micro-switch of the coffee doser unit indicates the presence of coffee in the dosing chamber, all coffee-based selections are disabled.

Volumetric counter

Failed computation of the volumetric counter within a maximum given time.

Waste container full

This occurs after the liquid waste container float is triggered.

Air-break

The machine is locked if after 7 selections the micro-switch has never signalled the lack of water.

Coin mechanism

The machine is locked if it receives a pulse longer than 2 seconds on a validator line or the communication with the serial coin mechanism does not take place for more than 30 seconds (Executive protocol) or 75 seconds (BDV protocol).

RAM Data

One or more areas of the RAM contain wrong data which was corrected with the default values.

The machine will continue to function, but it would be advisable to initialise as soon as possible.

Machine control board

Failed dialogue between C.P.U. board and machine control board.

RESET

By confirming this function all current failures will be reset.

PROGRAMMING PARAMETERS

CASH

This set of functions controls all parameters regarding the payment systems and the sales prices.

SELECTION PRICES

Four different prices can be set for each selection according to the programmed time bands for when the time table option is enabled.

For each of the 4 time bands prices (0 to 65,535) can be programmed globally (same price for all selections) or for the single selections.

Should the majority of products be sold at the same price, it will be convenient to set the price globally and then change the figure of the selections with different prices.

TIME BANDS

Four programmable time bands are provided for selling products at different prices.

The time periods are programmable for beginning and end time by hours (00 to 23) and minutes (00 to 59).

If the values for start and end of the time band are set to 00.00 the time period is disabled.

The reference time is kept by an internal clock, programmable as:

day/month/year week-day 1-7

and then

hour/minutes/seconds.

COIN MECHANISMS

It is possible to decide which of the payment system protocols available are to be enabled for the functions.

The available payment systems are:

- Executive
- Validators
- BDV
- MDB

By selecting one of the systems it is possible to control its functions.

EXECUTIVE

The following payments systems are available for the Executive system:

- Standard
- Price Holding
- Coges
- U-Key
- Sida

VALIDATORS

When the "Validat. Lines" (line setting) function of the "technician" menu is displayed, the value of the 6 validator coin lines, A to F, can be changed.

BDV

The BDV protocol menus are used for defining the following functions:

Type of vending

Setting the operating mode for multiple or single dispensing. With multiple dispensing, the change is not automatically returned after a successful selection; however the credit is available for further selections. When pressing the coin return button, the available credit is returned if its value is lower than the maximum change value.

Change control

This function enables/disables the return of credit if no selections are made.

If enabled, this function allows the return of coins even if the first selection was not dispensed.

If however a selection fails for any reason, the change will be returned if requested.

Maximum credit

This function is used to define the maximum accepted credit.

Maximum change

It is possible to set a limit to the total amount of change returned by the coin mechanism when pressing the coin return button or after a single dispensing serving.

Any credit exceeding the amount programmed with this function will be cashed.

Accepted coins

It is possible to define which, among the coins recognised by the validator, are to be accepted.

Check the label on the coin mechanism for the correct coin to value matching, indicating the position of the coins.

Not accepted coins

This function programs the rejection of coins when in "exact amount" mode.

Check the label on the coin mechanism for the correct coin to value matching, indicating the position of the coins.

Dispensing buttons

This function enables or not the buttons on the coin mechanism used to release the coins in the change return tubes.

Value of "exact amount"

This value defines the combination of empty coin tubes, setting the coin mechanism in "exact amount" mode. The possible combinations of empty coin tubes are indicated below.

For greater simplicity, the combination is described with reference to tubes A, B and C, where tube A receives the lower value coins and tube C the greater value coins.

0	=	A or (B and C)
1	=	A and B and C
2	=	A and B only
3	=	A and (B or C)
4	=	A only
5	=	A or B (default) only
6	=	A or B or C
7	=	A or B only
8	=	A or C only
9	=	B and C only
10	=	B only
11	=	B or C only
12	=	C only

C.P.C. device

It dialogues with the coin mechanism if devices are installed or removed from the serial interface (C.P.C.-type devices - the monitoring unit is always enabled by default).

Minimum level of tubes

It brings forward the "Insert exact amount" message for the user, by adding a number of coins between 0 and 15 to the programmed number of coins, to set the "full change tubes" status.

Free Vend VMC

Most payment systems with the BDV protocol control the free vend function.

However, there are some payment systems without such function.

In this case, if free selections are to be dispensed, free vending must be enabled with VMC (vending machine control, enabled by default) and the price of the selections must be set to zero.

MDB

The MDB protocol menus are used for defining the following functions:

Type of vending

Setting the operating mode for multiple or single dispensing. With multiple dispensing, the change is not automatically returned after a successful selection; however the credit is available for further selections. When pressing the coin return button (if the function is enabled), the available credit is returned up to the maximum change value.

Change control

To enable/disable the operation of the coin return button.

Maximum credit

This function is used to define the maximum accepted credit.

Maximum change

It is possible to set a limit to the total amount of change returned by the coin mechanism when pressing the coin return button or after a single dispensing serving.

Any credit exceeding the amount programmed with this function will be cashed.

Accepted coins

It is possible to define which, among the coins recognised by the validator, are to be accepted when the change tubes are full.

Check the coin mechanism configuration for the correct coin to value matching.

Returned coins

It is possible to define which, among the coins available in the tubes, are to be used for returning the change. This parameter is active only with coin mechanisms that do not automatically control the choice of tube to be used (Auto changer payout).

Check the coin mechanism configuration for the correct coin to value matching.

Accepted bills

It is possible to define which, among the bills recognised by the reader, are to be accepted.

Check the reader configuration for the correct bill to value matching.

Minimum level of tubes

This function is used for setting the number of coins (0 to 15) to determine the status of full change tubes and the "Insert exact amount" message for the user.

Accepted coins with "exact amount"

It is possible to define which, among the coins recognised by the validator, are to be accepted when the machine is in the "exact amount" condition.

Check the coin mechanism configuration for the correct coin to value matching.

Accepted bills with "exact amount"

It is possible to define which, among the bills recognised by the accepter, are to be accepted when the machine is in the "exact amount" condition.

Check the accepter's configuration for the correct bill to value matching.

COMMON FUNCTIONS

IMMEDIATE CHANGE

Normally, the amount of a selection is cashed after the machine sends the message "Selection successful".

When this function is enabled, disabled by default, the cash message is sent at the beginning of dispensing.

DECIMAL POINT

Press the confirm button "➡" to display the position of the decimal point, i.e.:

0	decimal point disabled
1	XXX.X
2	XX.XX
3	X.XXX

Press the confirm button "➡", these values will start blinking and can then be modified as necessary.

MASTER/SLAVE

The machine control system is pre-arranged for the connection in a bank of vending machines using special kits. This permits the use of a single payment system for more machines.

In the event of installation in a bank of machines, it can be configured a "Master", i.e. having control over the second machine, or as "Slave", i.e. leaving the control to the other machine.

To be able to use this function there must be a numeric keypad within the bank of machines.

There is the option of installing a numeric keypad in the machine for managing the slave machines without keypad and display.

The master/slave function is not enabled by default.

To enable the function, it is necessary to define which machine is master and which one is slave in the software of the master machine and of the slave machine.

If an Executive payment system in "**Price Holding**" mode is set in the master machine, the information must be set also in the software of the slave machine.

The payment system of the slave machine must always be defined as "validator".

In the event of failed electrical connection, both machines will display the message "failed communication".

COMBINED SELECTIONS

A combined selection is intended as the association of two selections, one from the Kikko and one from the Snakky, to the same number (80 to 89) sold at a single price.

Since a numeric keypad is required for setting and controlling the combined selections, the relevant menu is **included only in the software of the Snakky**.

Combined selections can be used either with the Snakky as master and Kikko as slave (recommended configuration) or vice versa. If one of the two selections is not available, the combined selection is not dispensed. If the immediate change option is not activated on the master machine, it might be possible that the first selection fails. In this case the entire amount is returned. If the second selection fails, it will be possible to decide whether to keep or return the entire amount by activating/deactivating the "**Virtual change return**" option.

RESET SLAVE

This function is used for resetting the programming of a slave to default values.

MONITOR

This function is used for scrolling through all the information of a slave being connected.

When switching on the slave with the display showing this function, the display will indicate in a sequence all information on the slave regarding:

- software version
- type of slave (XX, OXX, 9XX)
- presence of dispensing detection photocells
- number of trays and compartments
- presence of dispensing compartment lock device
- internal sensor temperature.

To exit the function it will be necessary to switch the master machine off.

SELECTIONS

The selection menu is composed of various sub-menus which allow setting of the different parameters.

WATER DOSE

The water dose (expressed in flow-meter pulses for espresso models and in cc for instant models) can be set for each selection button and therefore each product assigned to such selection; the display indicates the name of the product being selected.

WHIPPER CONTROL

The whipping time can be set for each selection button, for each water dose that composes such selection.

The duration can be set in two different modes:

Absolute

i.e. independent from the solenoid valve opening time. The whipping duration is set as tenths of a second for Instant models and as volumetric counter pulses for Espresso models.

Relative

i.e. based on the difference, plus or minus, from the moment the solenoid valve closes.

The whipping duration is always expressed in tenths of a second.

SOLENOID VALVE FLOW

It is possible to set the water flow rate of the single solenoid valves expressed in cc/s (the default value setting in cc/s is indicated in the selection dose table) to calculate the amount of water to be dispensed.

SOUND SIGNAL DELAY

To allow the drink to flow completely from the mixer to the cup it is possible, for each selection, to set a delay time after the actual end of dispensing for the signal of "end of dispensing" to the user.

POWDER DOSE

The powder dose, expressed in grams, can be set for each selection button and therefore each product assigned to it; the display indicates the name of the product being selected.

It is also possible to program the doses of a product "Globally", i.e. setting all selections with a single operation.

DOSER DEVICE FLOW

For correct conversion of product dose values, the flow rate of the single doser units, expressed in g/s, can be set to calculate the amount of powder to be dispensed.

ACCESSORIES

Dispensing of sugar, stirrer and cup can be enabled or disabled for each single selection button.

SELECTION STATUS

Each single selection button can either be enabled or disabled.

BUTTON/SELECTION ASSOCIATION

This function is used to change the order of the selections associated to the push-button panel.

The display will indicate in a sequence the list of available selections and when pressing the target button the association is stored.

SELECTION POSITION

When the display shows this function, it will be possible to read the selection to which the pressed button is assigned.

PRODUCT CODE

This function is used for assigning a 4-digit identification code to each selection for processing the statistics.

VENDING MACHINE PARAMETERS

TEMPERATURE

This function is used for setting the operating temperature, expressed in °C, of the boilers installed in the machine. After selecting the boiler, press the confirm button "→", the temperature value on the display will start blinking and can be modified as necessary.

TANK

For defining whether the machine water supply is from the mains or from an internal tank.

MIXER HEATING

If the function is enabled and no selections were made in the last 3 minutes, a small amount of hot water is dispensed into the milk or instant coffee mixers before dispensing short instant coffee, instant coffee with milk and espresso coffee with milk.

MIXERS COOLING

If the function is enabled and no cold drink selections were made in the last 5 minutes, a small amount of cold water is dispensed into the cold drink mixers before dispensing.

FAST CYCLES

When this function is enabled, some of the time that is useful for improving the drink quality is eliminated.

for instant selections

- all of the products that compose the drink are dispensed at the same time;
- the "post-whipping" time is eliminated.

for espresso selections

- pre-brewing is not performed;
- the pump, used to increase the boiler pressure after an instant drink selection, is not started;
- the "post-whipping" time is eliminated.

SETTING THE REGENERATION COUNTER

It is possible to display the message "Regenerate the water softener" upon accessing "filler" mode after a programmable number of drinks dispensed.

CUP SENSOR

The machine can be fitted with a "cup sensor" composed of photocell that detects the presence of an object in the dispensing compartment.

When the function is enabled, if an object is detected in the dispensing compartment, a cup is not released and the display indicates the message "Without cup".

It is also possible to define whether, after two attempts to release a cup without the photocell detecting any objects in the dispensing compartment; the failure should lock the machine or leave it to operate using a ceramic cup.

RETAINED SLIDER/COMPARTMENT LAMP

The machine can be fitted with a magnet that holds the drink dispensing compartment slider lifted for certain length of time. The time starts from the sound signal at the end of dispensing and can be programmed between 0 and 15 seconds. In any case, the slider is released at the start of the next selection.

If the cup sensor is fitted, the slider is retained for a programmable time (0 to 30 seconds; 2 by default) from picking up the drink.

Parallel to the magnet, a lighting lamp can be fitted inside the dispensing compartment.

COLUMN ROTATION DELAY

This function is used to set the delay time in stopping the cup column rotation in order to compensate any inertia due to the cup type.

MOK-CAP WASH

This function is not active in this model.

WASH BUTTON

With this function it is possible to enable the operation of the mixer wash button.

Normally the button is disabled.

AUTOMATIC WASH

It is possible to set the time when performing an automatic wash of the mixers and a rotation of the brewer units installed. When setting the time to 24.00 the function is disabled.

(default).

DECAF CYCLE

When enabling this function, instant coffee powder (if present) is dispensed in two steps to improve the appearance of the drink.

PRE-GRINDING

This function is used to enable/disable grinding of the coffee dose for the next selection.

This permits the reduction of dispensing time for a coffee selection

. The function is disabled by default.

BREWING TIME

This function (enabled only in fresh tea models) permits opening of the tea dispensing solenoid valve for a length of time, set in tenths of a second, and delivering of a small amount of water onto the product in order to dampen it before the actual brewing cycle.

DISPLAY

LANGUAGE

There is a choice of language, selected among the ones included in the EPROM, to be used for the messages on the display.

ENABLING THE PROMOTIONAL MESSAGE

When in this menu, press the confirm button "↵" to display the status of the message (enabled or disabled). The status can then be changed using the "↑" and "↓" buttons.

SETTING THE PROMOTIONAL MESSAGE

The 4-line message can be written using the "↑" and "↓" buttons to scroll through the available characters.

Press the confirm button "↵", the first character will start blinking and can be modified.

The message is stored by pressing button "←".

PRE-SELECTIONS

According to the settings defined via software, the "-" and "+" buttons can be used to vary the amount of sugar or, alternatively of coffee or water.

There is also the option of using some selection buttons to have dispensing:

- without cup;
- with extra sugar, i.e. a greater amount of sugar (programmable) on all selections where it is dispensed;
- with sugar, added to unsweetened selections;
- with extra milk, i.e. a greater amount of milk (programmable) on all selections where it is dispensed.

The LEDs will indicate the average dose change.

It is possible to decide the variation of product dose and variation of selections price for the defined pre-selection.

MISCELLANEOUS

JUG FACILITIES

Some models, supplied with a special button, permit dispensing of a number of selections (programmable between 1 to 9; 5 as default) without cup to fill a jug.

PASSWORD

It is a 5-digit numeric code which is required to access programming.

The default value of this code is set to 00000.

ENABLING THE PASSWORD

This function is used to enable the option of requesting the password to access programming; the password request is disabled by default.

FILLER MENU MASKING

This function is used to determine the filler menu options to be left active or to be disabled.

The reference numbers of the menus do not change even if some are disabled.

ENERGY SAVING

In order to save electric power when the machine is not in use, this function is used to switch off boiler heating and/or external lighting.

2 switch-off time bands can be programmed on a weekly basis; the week days are identified by a progressive number (1=Monday, 2=Tuesday etc.).

The same time band cannot include days from different weeks.

If time bands are set overlapping, the machine will remain switched on for the shorter period.

For example, in order to set energy saving time bands to run the vending machine from 07.00 to 22.00 during the week and leave it switched off on the weekend, the time bands should be set, using the special menu, as indicated in the table below.

Day		1	2	3	4	5	6	7
band 1	start	00.00	00.00	00.00	00.00	00.00	00.00	00.00
	end	07.00	07.00	07.00	07.00	07.00	23.59	23.59
band 2	start	22.00	22.00	22.00	22.00	22.00	00.00	00.00
	end	23.59	23.59	23.59	23.59	23.59	00.00	00.00

POSITION OF SPOUTS

It is possible to define whether the mobile spouts are to remain in a returned position during the automatic wash or should come forward to wash also the dispensing compartment.

STATISTICS

Data on the machine operations is stored in both general counters and relative counters, which can be reset without losing total data.

GENERAL COUNTER

An electronic counter stores the total of all selections made since the last reset.

DISPLAYING GENERAL STATISTICS

When pressing the confirm button “” the stored data is sequentially displayed, and namely:

- 1 - counter by single selection;
- 2 - counter by time bands;
- 3 - discount counter;
- 4 - failure counter;
- 5 - coin mechanism data.

RESETTING GENERAL STATISTICS

Statistics can be reset either globally (all types of data) or partially for:

- selections
- discounts/overprice
- failures
- coin mechanism data

Press the confirm button “”, and the message “Confirm?” starts blinking.

Press the confirm button “”, the message “Working” is displayed for a few seconds and all statistics are reset.

DISPLAYING RELATIVE STATISTICS

When pressing the confirm button “” the stored data is sequentially displayed, and namely:

- 1 - counter by single selection;
- 2 - counter by time bands;
- 3 - discount counter;
- 4 - failure counter;
- 5 - coin mechanism data.

RESETTING RELATIVE STATISTICS

Statistics can be reset either globally (all types of data) or partially for:

- selections
- discounts/overprice
- failures
- coin mechanism data

Press the confirm button “”, and the message “Confirm?” starts blinking.

Press the confirm button “”, the message “Working” is displayed for a few seconds and all statistics are reset.

BDV protocol Audit

The information regarding the coin mechanism indicates the actual currency of:

Audit 1 Money in the tubes

Money present in the change tube that moment

Audit 2 Money to the tubes

Money sent to the change tubes

Audit 3 Money to the box

Money sent to the coin box

Audit 4 Return of change

Total money returned

Audit 5 Dispensed money

Total money dispensed manually

Audit 6 Excess

Excess money. Extra amounts paid by the customer that were not returned (in the event there was no money available for return)

Audit 7 Total sales

Total value of sales

Audit 8 Exact change

Value of sales in the “no change” condition.

Audit 9 Mixed dispensing

Total value of dispensing paid differently; for example also other types of payment (C.P.C., token).

Audit 10 Manual filling

Money inserted in the coin mechanism through the manual filling function.

MDB protocol Audit

- Audit 1 Money in the tubes
Money present in the change tubes that moment
- Audit 2 Money to the tubes
Money sent to the change tubes
- Audit 3 Money to the box
Money sent to the coin box
- Audit 4 Change return
Total money returned
- Audit 5 Excess
Excess money. Extra amounts paid by the customer that were not returned (in the event there was no money available for return)
- Audit 6 Releasing tubes
Value of coins dispensed with the "Tubes control" function
- Audit 7 Filling tubes
Value of money cashed with the manual loading function
- Audit 8 Cash sales
Value of total sales with cash money (coins + bills)
- Audit 9 Cashed bills
Value of cashed bills
- Audit 10 Charge key
Value of money changed into the key
- Audit 11 Sales with key
Value of money cashed for dispensing with key
- Audit 12 Money dispensed manually
Value of coins dispensed manually with the dispensing buttons on the coin mechanism.

DISPLAY THE SELECTION COUNTERS

This function is used to enable/disable the display of the total number of drinks sold since the last statistic reset, during the start-up phase of the machine.

PRINT

Connect an RS-232 serial printer with a Baud rate of 9600, 8 data bit, no parity, 1 stop bit to the serial port located on the push button board, to print all the statistics described in the section "Displaying the statistics". The hardcopy printout will also contain the machine code, the date and the software version.

Statistics can be printed partially or totally.

To connect the printer, do as follows:

- press the confirm print button "➡", displaying the message "Confirm?";
- connect the printer before confirming;
- press the confirm button "➡" to start printing.

TEST

DISPENSING

With this function it is possible to obtain, with the door open and without inserting any money, for each selection dispensing of:

- complete selection
- water only
- powder only
- without accessories (cup, sugar and stirrer)
- accessories only

SPECIAL FUNCTIONS

By accessing this function it is possible to:

- activate the brewer unit;
- grind and release a coffee dose (not active in this model);
- open a solenoid valve to allow the intake of air in the event of emptying the boiler for maintenance;
- manually install boiler.

AUTOTEST

This function allows testing of the main machine components.

Press button "➡" and the message "AUTOTEST" will start blinking.

Press button "⬅" to cancel the operation, confirm with button "➡" to start the autotest routine.

In a sequence:

- activation of the doser units for 2 seconds
- activation of the mixers for 2 seconds
- releasing a cup
- releasing a stirrer
- switching on of the fluorescent lamps
- the door LEDs are lit
- push-button panel test; the machine will display the number of the button which must be pressed and awaits the actuation before going to the next button
- operation/repositioning of the dispensing spouts
- rotation of the brewer unit
- waste container switch; the machine awaits until the waste container micro-switch is manually operated.

MISCELLANEOUS

This menu contains some sub-menus, used less frequently, which permit control of the functions described below.

MACHINE INFORMATION

INSTALLATION DATE

This function is used to store the current date of system as installation date.

The date is printed when retrieving the statistics.

PROGRAMMING THE MACHINE CODE

When the "Machine code" function is displayed the eight-digit numeric code identifying the machine can be changed (from the default 0).

PROGRAMMING THE OPERATOR CODE

When the "Operator code" function is displayed the six-digit numeric code identifying groups of machines can be changed (from the default 0).

INITIALISING

When the "Initialise" function is displayed the vending machine can be initialised restoring all default data.

This function should be used if there is a memory data error or when the software is replaced.

All statistic information will be reset.

Press confirm button "➡" and the display will indicate the message "Confirm?". Press the confirm button "➡" again and some parameters will be requested, which are:

"Model"

Defining whether the machine is Espresso or Instant

"Country"

intended as type of base doses for the different selections (e.g. IT coffee = 45 cc - FR coffee = 80 cc).

According to the models, the available "countries" are Italy, France, Spain, Poland, England and Germany.

"Layout"

A number of Button/Selection combinations to choose from is provided for each model and dose type (the combinations available for each layout are indicated in the dose selection table supplied with the machine).

"Tank"

Intended as water supply from a tank. This can be enabled or disabled (water supply from the mains).

When confirming the options the message "Working" is displayed for a few seconds.

EVADTS CODES

The EVADTS (European Vending Association Data Transfer System) communication protocol has two codes for identifying the machine and for recognising the data transfer terminal:

PASS CODE

It is a four-digit alphanumeric code (0-9; A-F) that must be the same as the one in the data transfer terminal to allow its identification.

Press the confirm button "➡" and the code is displayed as "0000" regardless of the actual value; then press the change button "←" and the first digit will start blinking.

Using the scrolling buttons, its value can be changed (during the change operation the value becomes visible).

Press the confirm button "➡" and the next digit starts blinking.

Press the confirm key "➡" after changing the fourth digit; the value is stored and the display indicates "0000" again.

SECURITY CODE

It is a further alphanumeric code for reciprocal recognition between machine and EVADTS terminal.

Programming works as in the "Pass" code.

Connection

This function places the machine in wait mode for connection to retrieve data.

EVADTS CONNECTION

When activating this function, the machine awaits the connection with a device to acquire the EVADTS statistics.

GSM

The control software can send, via GSM modem, a signal indicating a machine failure or an "ending product" "pre-alarm", after dispensing a certain (programmable) number or quantity of a given product.

The machine fitted with the modem can have the function of "master GSM", i.e. collect and transmit data from other banked machines.

PIN CODE

This function is used for programming the identification code of the SIM card (0000 by default) that will be sent to the GSM modem (optional) when switching the machine on.

SETTING THE THRESHOLDS

This function is used for defining the number of pieces or grams of powder for a given product, after which a "running-out" "pre-alarm" is signalled via modem.

RESETTING THE COUNTERS

With this function the counters that control the pre-alarms are reset.

When pressing the confirm button "➡" the values are reset.

BANK NUMBER

The number in the bank of machines (1 to 7) that identifies the machines that have the "slave GSM" function, therefore sending data via the modem of the "master" machine. The number 0 identifies the machine that is connected directly to the modem, i.e. the "master GSM".

Chapter 3 MAINTENANCE

The integrity of the machine and compliance with the standards of the relevant systems must be checked at least once a year by qualified personnel.

Before starting any maintenance operations requiring parts of the unit to be removed, the machine must always be switched off.

The operations described below must be carried out only by personnel who have the specific knowledge of the machine functioning from a point of view of electrical safety and health regulations.

INTRODUCTION

To ensure correct operation for a long period, the machine must be subjected to regular maintenance.

The following sections contain the procedures and the maintenance schedule, which are only a general indication, as they greatly depend on the operating conditions (e.g. water hardness, environmental humidity and temperature, type of product used, etc.).

The procedures described in this chapter are not exhaustive of all maintenance operations to be carried out.

More complex operations (e.g. boiler descaling) should be carried out by qualified technicians only having specific knowledge of the machine.

To prevent oxidation or the action of chemical agents, the stainless steel and varnished surfaces should be kept clean by using mild detergents (solvents must not be used).

Under no circumstances should water jets be used to clean the machine.

ESPRESSO UNIT MAINTENANCE

Every 10,000 selections or every 6 months some maintenance of the coffee unit must be carried out.

Maintenance is carried out as follows:

- remove the boiler Teflon hose connection from the upper piston, paying attention not to lose the seal (see Fig. 19);
- undo the knob securing the unit to the bracket;
- remove the coffee unit.

Removing the upper filter

- Take the snap ring out of its seat;
- remove the piston from the crosspiece;
- remove the filter and the piston seal.

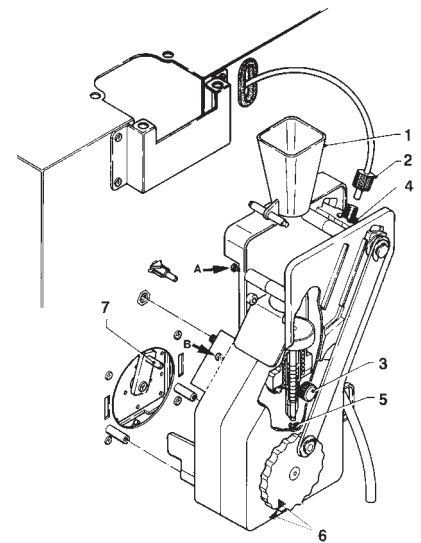

Fig. 19

- 1 - Coffee funnel
- 2 - Boiler connecting hose
- 3 - Unit securing knob
- 4 - Upper piston snap ring
- 5 - Lower piston snap ring
- 6 - Reference notches
- 7 - Ratiomotor handle pin

Removing the lower filter

- Loosen screws A and B enough to release the coffee funnel (see fig. 19);
- remove the lower piston snap ring;
- take the piston out of brewing chamber and remove the filter.

Soak all components removed from the unit in a solution of boiling hot water and coffee machine detergent for approx. 20 minutes.

Thoroughly rinse and dry all parts, then reinstall them in the reverse order of disassembly, taking particular care that:

- the piston is positioned in the correct notch for the coffee dose used (see relevant section);
- the two reference notches match and that the coffee unit is inserted.

Important notice!!!

Check that the handle pin of the ratiomotor is correctly engaged in its seat.

CLEANING THE CUP DISPENSER

The cup dispenser was designed to be disassembled easily for maintenance operations.

Each single column of the cup stacker and the release ring can be disassembled without using tools.

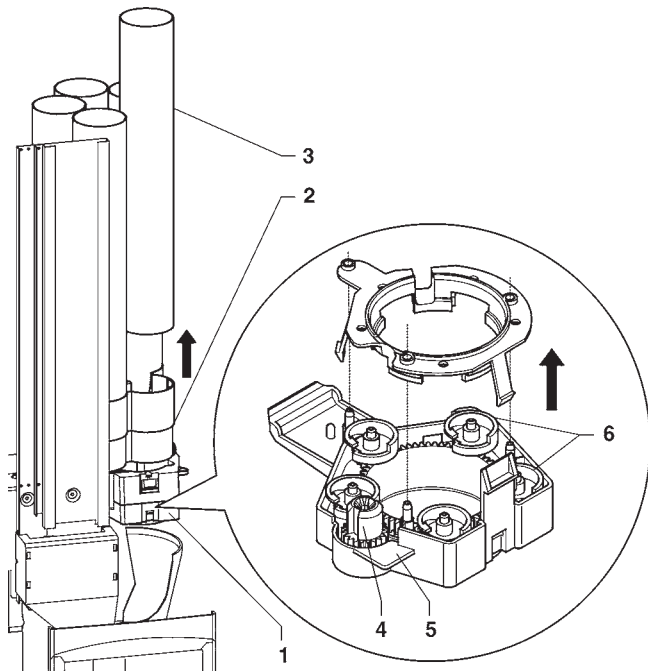
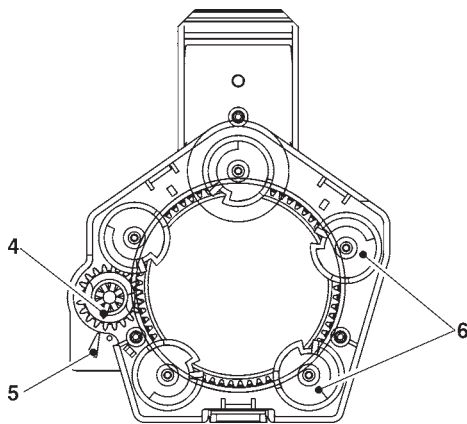

Fig. 20

- 1 - Cup release ring
- 2 - Cup stacker
- 3 - Removable column
- 4 - Micro-switch actuation gear
- 5 - Snail gear support
- 6 - Cup release snail gears



The cup release ring must not be opened for normal cleaning.

Should any adjustments be necessary during re-assembly, special attention must be paid to:

- line up the notch on the micro-switch actuation gear with the arrow on the snail gear support.
- respect the orientation of the snail gears, as indicated in the figure.

ANNUAL CLEANING

At least once a year, or more frequently according to the use of the machine and the quality of the inlet water, the entire foodstuff circuit system must be cleaned and sanitized as described below.

SANITISING

- all parts in contact with food, including the hoses, must be removed from the machine and fully disassembled;
- all visible residue and product films are mechanically removed using brushes or similar tools, if necessary;
- all components must be soaked in a sanitising solution for at least 20 minutes;
- the machine internal surfaces are to be cleaned with the same sanitising solution;
- thoroughly rinse and then reinstall the parts.

Before restarting the machine, the same sanitising procedure described in section “Sanitising the mixers and the foodstuff circuits” should be repeated.

CLEANING THE PRODUCT CONTAINERS

- Remove the containers from the machine;
- undo the product ports and slide out the augers from back of the container;
- clean all parts in a solution of hot water and chlorine-based detergents and dry thoroughly.

PRINTED BOARD FUNCTIONS AND INDICATOR LAMPS

ACTUATION BOARD

This board (see Fig. 21) activates the 230 V~ power users by means of relays. Furthermore, it controls the signals from the cams and/or the micro-switches on the various power users as well as the boiler.

This board is powered with 24 VAC.

The control software of the board is installed directly (via RS232) in the microprocessor.

- the green LED (2) blinks during normal operation of the board
- the yellow LED (6) indicates the presence of 5 V DC
- the red LED (3) glows during the board reset
- the red LED (10) indicates the operating status of the Espresso boiler heating element

Fig. 21

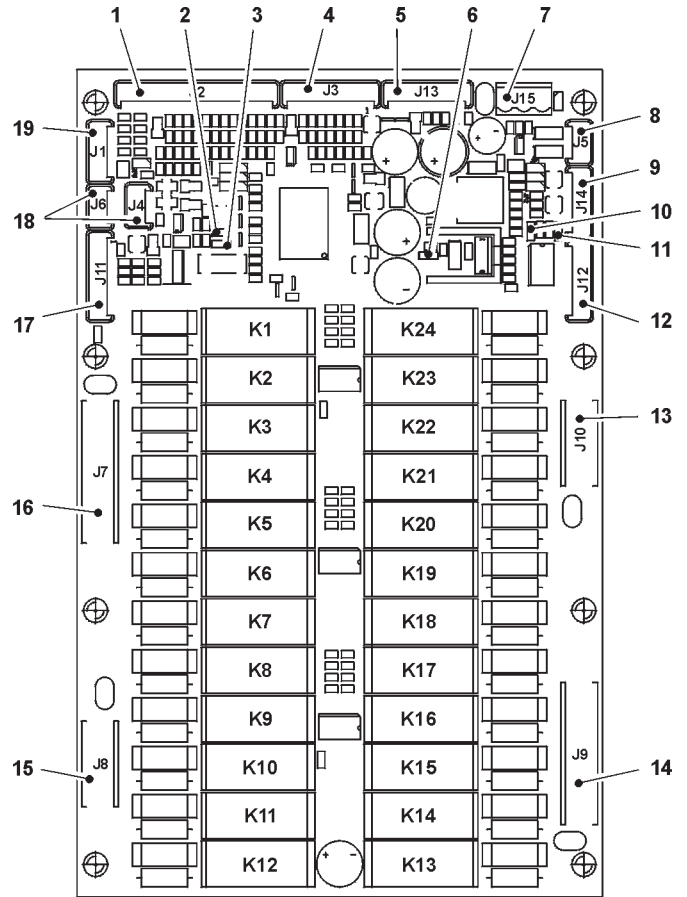
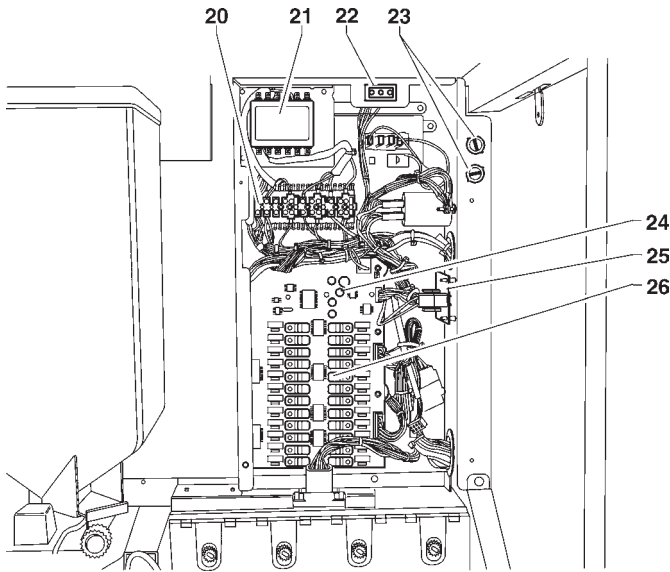

- 1 - Input signal
- 2 - Green LED
- 3 - Red LED
- 4 - Not used
- 5 - Connector for board programming (RS232)
- 6 - Yellow LED
- 7 - Board power supply (24 VAC)
- 8 - Not used
- 9 - Boiler probe and control
- 10 - Red LED - boiler heating element
- 11 - Red LED (not used)
- 12 - Expansion board connection
- 13 - 230 V~ power users
- 14 - 230 V~ power users
- 15 - 230 V~ power users
- 16 - 230 V~ power users
- 17 - Not used
- 18 - "Can Bus" connection
- 19 - Not used
- 20 - Transformer fuses
- 21 - Electronic card and coin mechanism power supply transformer
- 22 - Permanently live socket
- 23 - Mains fuses
- 24 - LED
- 25 - Boiler control board
- 26 - Relays

RELAY FUNCTION (see wiring diagram)

	Espresso	Instant
K1 =	ESC	MD6
K2 =	MSB	MSB
K3 =	MSCB	MSCB
K4 =	MSP	MSP
K5 =		
K6 =	LF	LF
K7 =	MSU	MSU
K8 =	M	MF4
K9 =	MF3	MF3
K10 =	MF2	MF2
K11 =	MF1	MF1
K12 =	MDZ	MDZ
K13 =	PM	E4
K14 =	ER	E5
K15 =	E1	E1
K16 =	E2	E2
K17 =	E3	E3
K18 =	EEA	EEA
K19 =		MF5
K20 =	MAC	MD5
K21 =	MD4	MD4
K22 =	MD3	MD3
K23 =	MD2	MD2
K24 =	MD1	MD1

BOILER CONTROL BOARD

This board (see Fig. 21) controls the boiler heating element.

C.P.U. BOARD

The C.P.U. (Central Processing Unit) board controls all power users set for the maximum configuration and processes the input signals from the keypad, the payment system and controls the actuation board.

The Leeds furnish the following indications during the vending machine operation:

- Green LED (3): blinks during normal operation of the C.P.U. board;
- Yellow LED (4): glows when 5 V DC are detected;
- Red LED (7): glows when, for any reason, the software is reset.

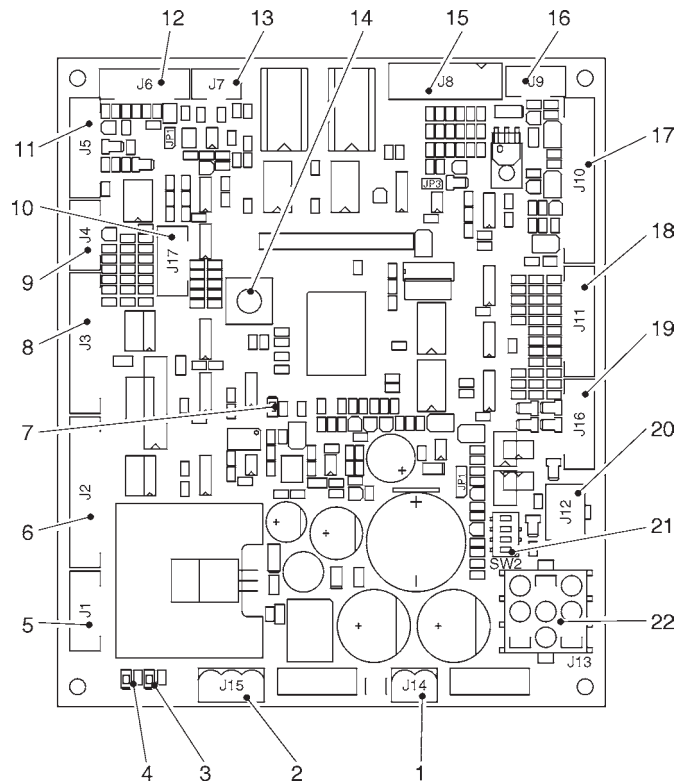
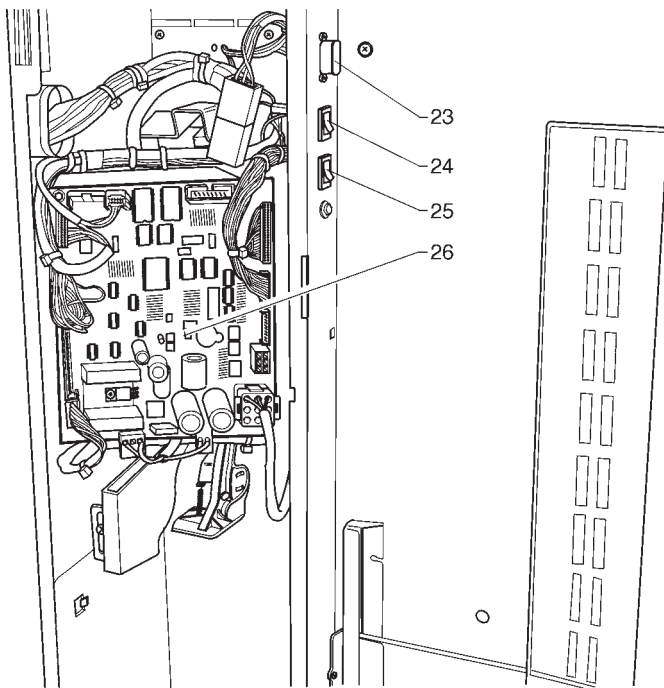

Fig. 22

- 1 - J14 Coin mechanism power supply
- 2 - J15 Board power supply
- 3 - Green LED: run (DL2)
- 4 - Yellow LED: 5 V DC (DL1)
- 5 - Push-button LED connection- Slider magnet
- 6 - Not used
- 7 - Red LED: CPU reset (DL3)
- 8 - J3 Input/output
- 9 - J4 Not used
- 10 - J17 Up Key connector
- 11 - J5 RS232 cables
- 12 - J6 Not used
- 13 - J7 Can-Bus
- 14 - Button not used
- 15 - J8 Validators
- 16 - J9 Not used
- 17 - J10 LCD display
- 18 - J11 Keypad
- 19 - J16 Not used
- 20 - J12 MDB coin mechanism
- 21 - Coin mechanism setting minidips (SW2)
- 22 - J13 Expansion for BDV / EXE
- 23 - RS232 serial port
- 24 - Wash button
- 25 - Programming button
- 26 - C.P.U. board

CONFIGURING THE ELECTRONIC BOARDS

The electronic boards are designed to be used in many machine models.

In the event of replacement, or when wishing to change the machine performance, it will be necessary to check the configuration of the boards and install the appropriate software.

SOFTWARE UPDATE

The machine is fitted with Flash EPROMs which can be electronically updated.

By means of a special program and suitable system (Personal Computer, Up Keys or similar) the machine management software can be updated without replacing the EPROMs.

HYDRAULIC SYSTEM FOR ESPRESSO

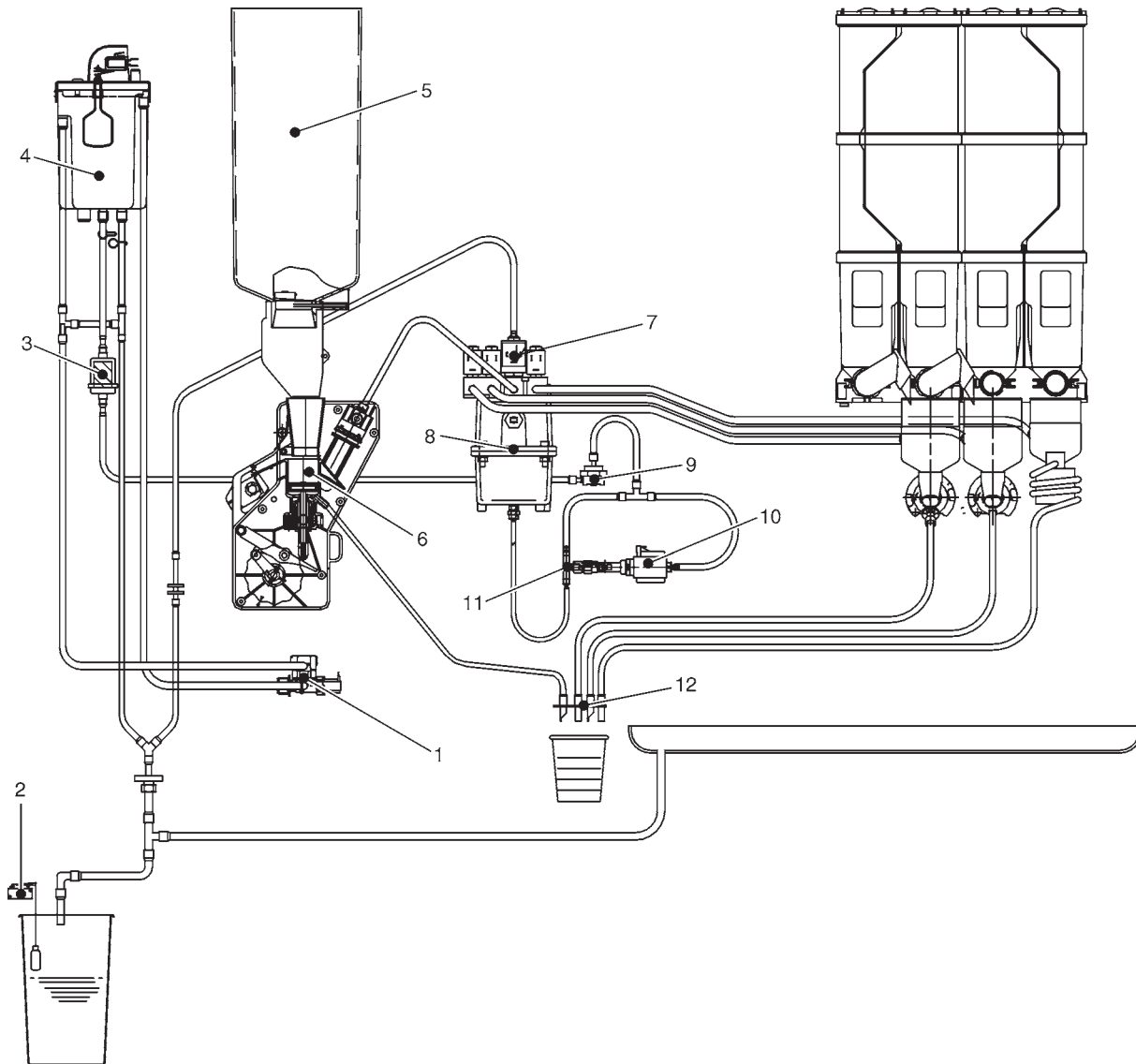

- 1 - Water inlet solenoid valve
- 2 - Liquid waste container float
- 3 - Mechanical filter
- 4 - Air-break
- 5 - Coffee beans hopper
- 6 - Brewer unit

- 7 - Solenoid valve assembly
- 8 - Boiler
- 9 - Volumetric counter
- 10 - Vibration pump
- 11 - Bypass
- 12 - Dispensing spouts assembly

HYDRAULIC SYSTEM FOR INSTANT

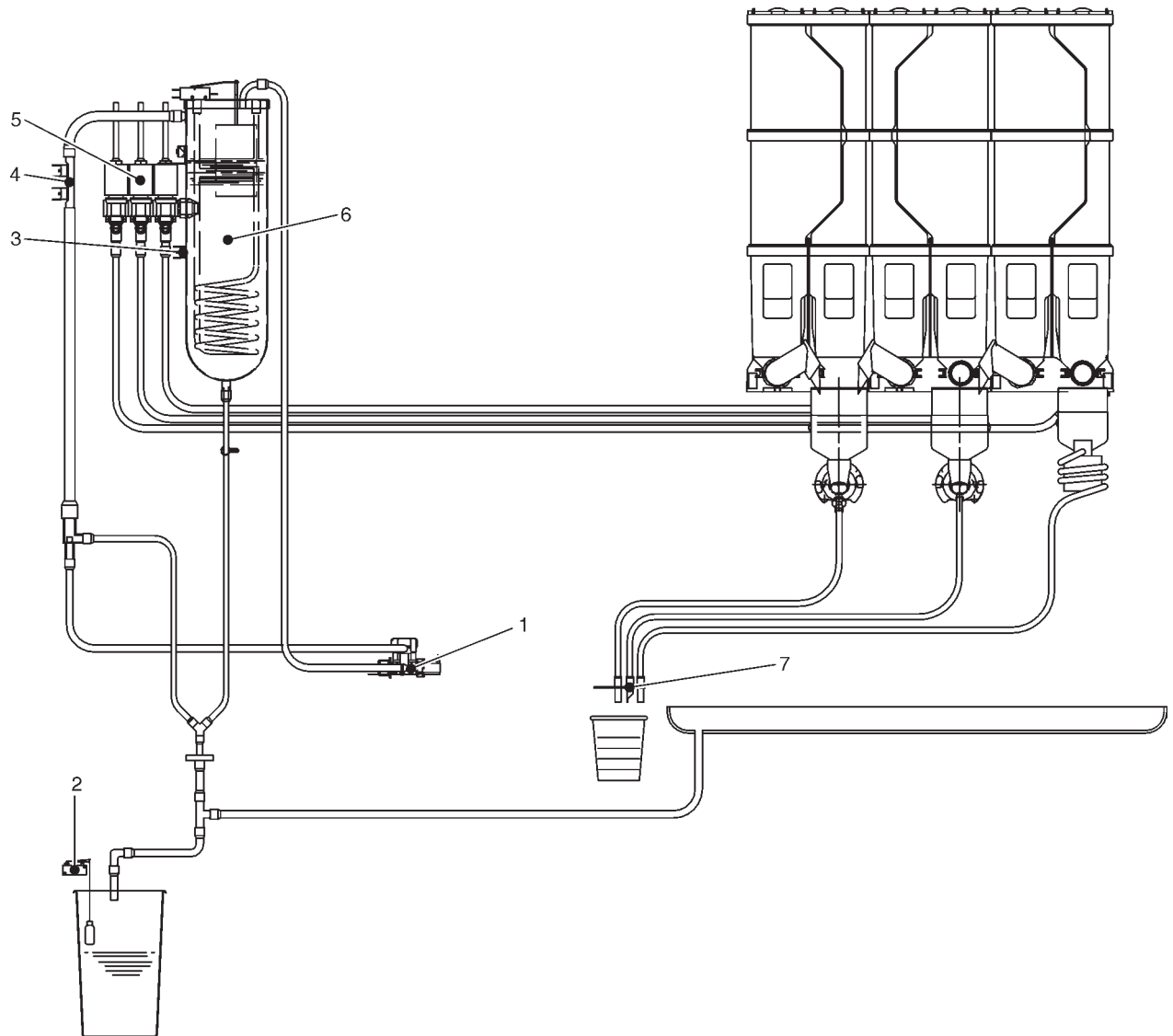

- 1 - Water inlet solenoid valve
- 2 - Liquid waste container float
- 3 - Safety thermostat
- 4 - Anti-boiling thermostat

- 5 - Solenoid valve assembly
- 6 - Boiler
- 7 - Dispensing spouts assembly

"Filler Menu" - Summary

With the printer connected
print all data as displayed

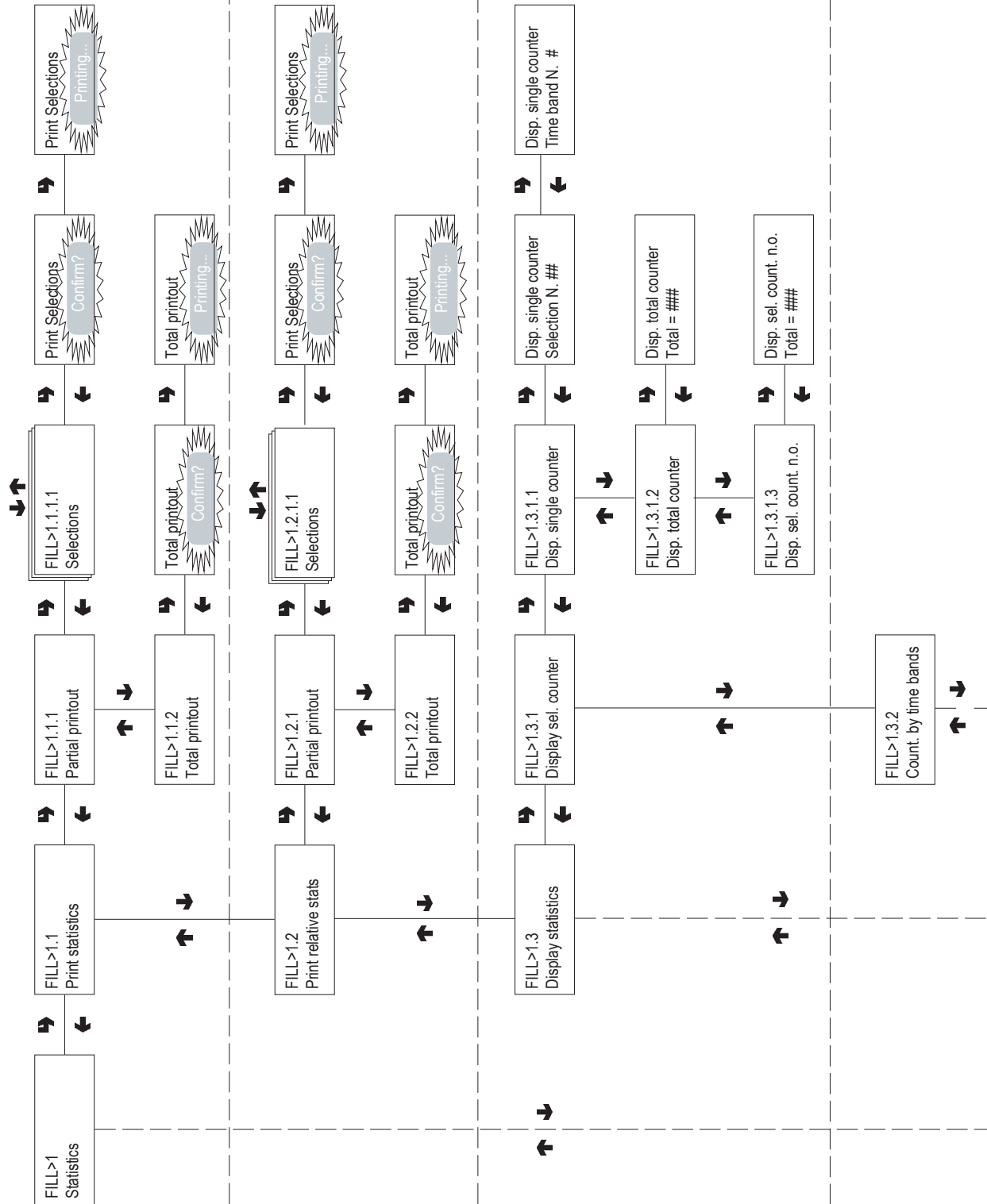

TOTAL STATISTICS

Print data for:
Selections
Time bands
Discounts
Failures
Coin mechanism data

RELATIVE STATISTICS

Heading:

Current date
Machine model
Software edition
Operator code
Machine code
Installation date

TOTAL STATISTICS

Display sales by single
selection for each time band
and total

Display total sales by single
selection

Display total sales in normal
operation and test mode

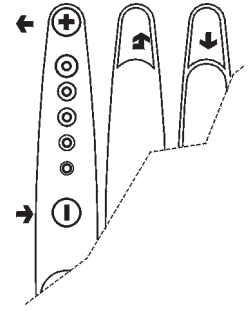

"Filler Menu" - Summary

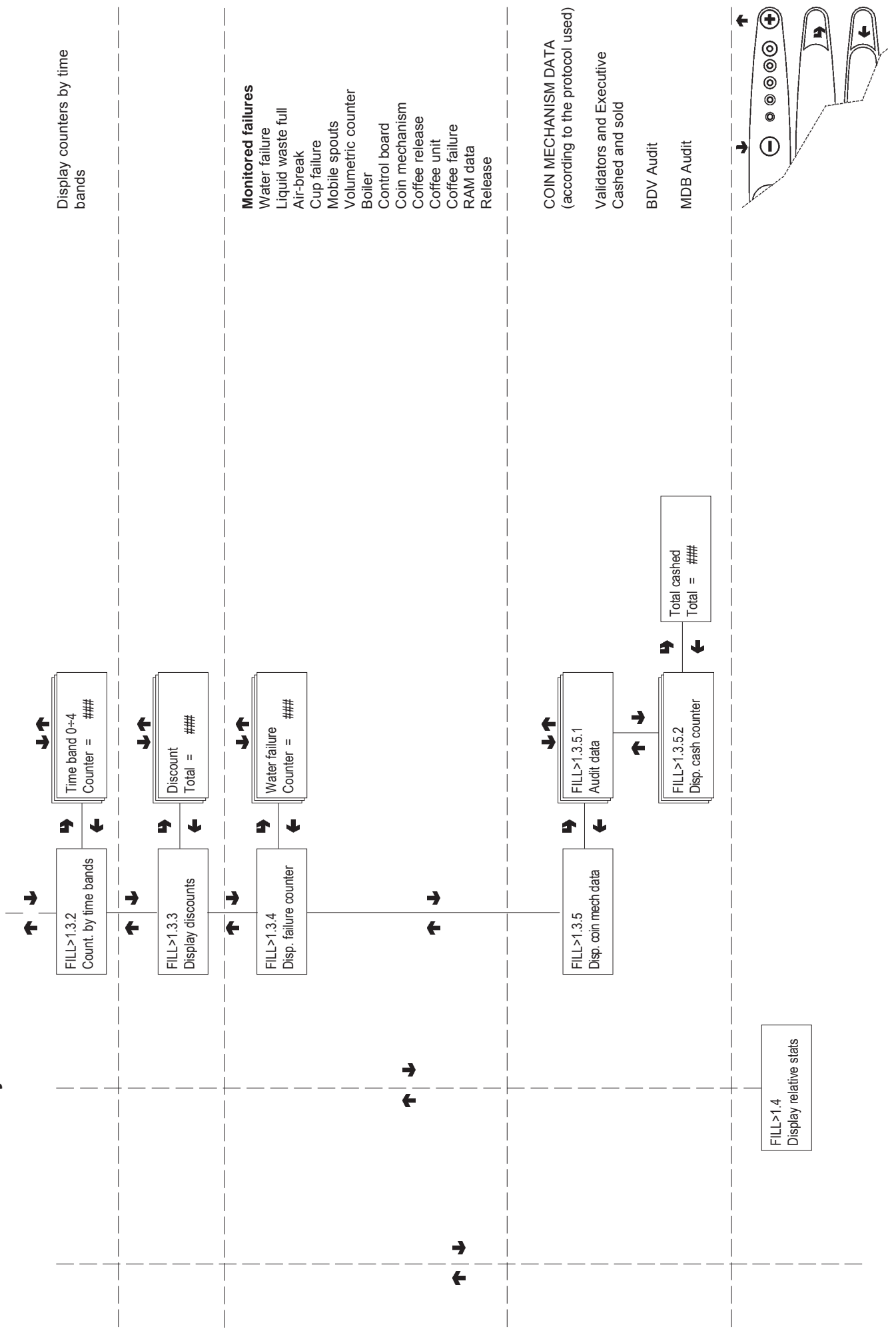

"Filler Menu" - Summary

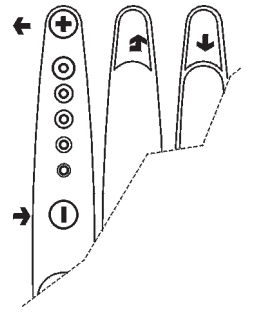
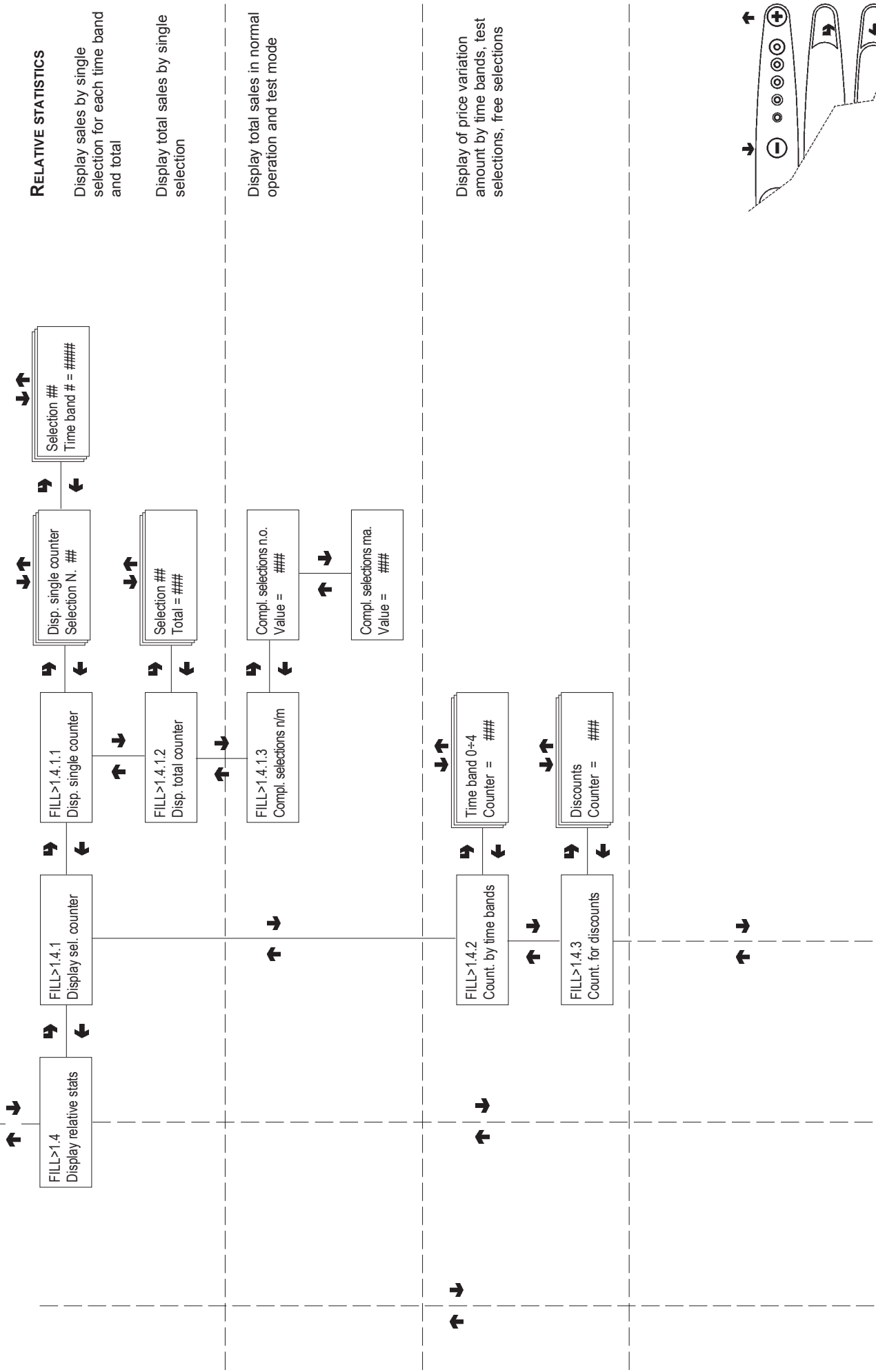

"Filler Menu" - Summary

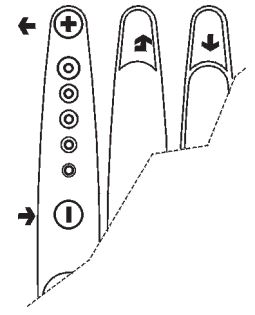
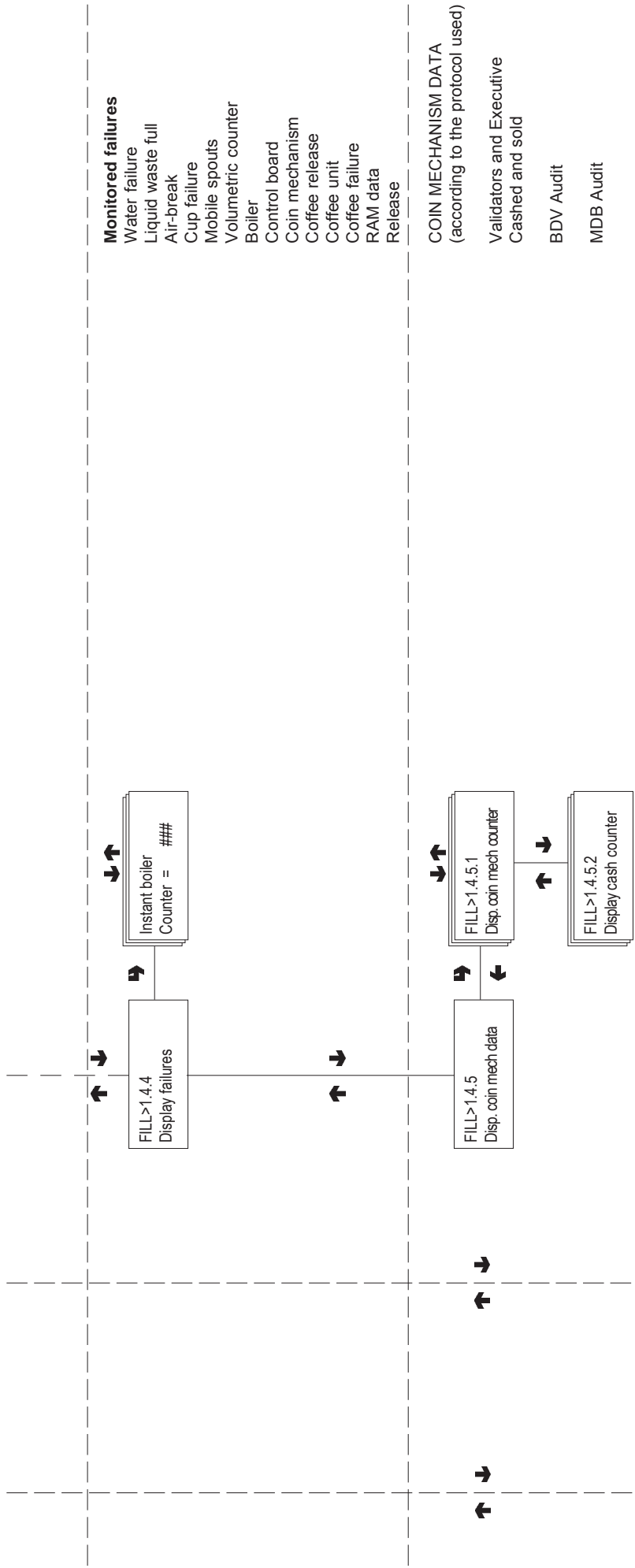

"Filler Menu" - Summary

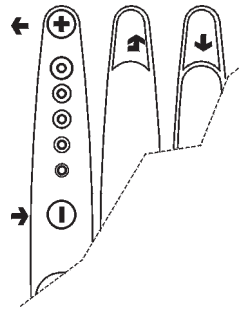
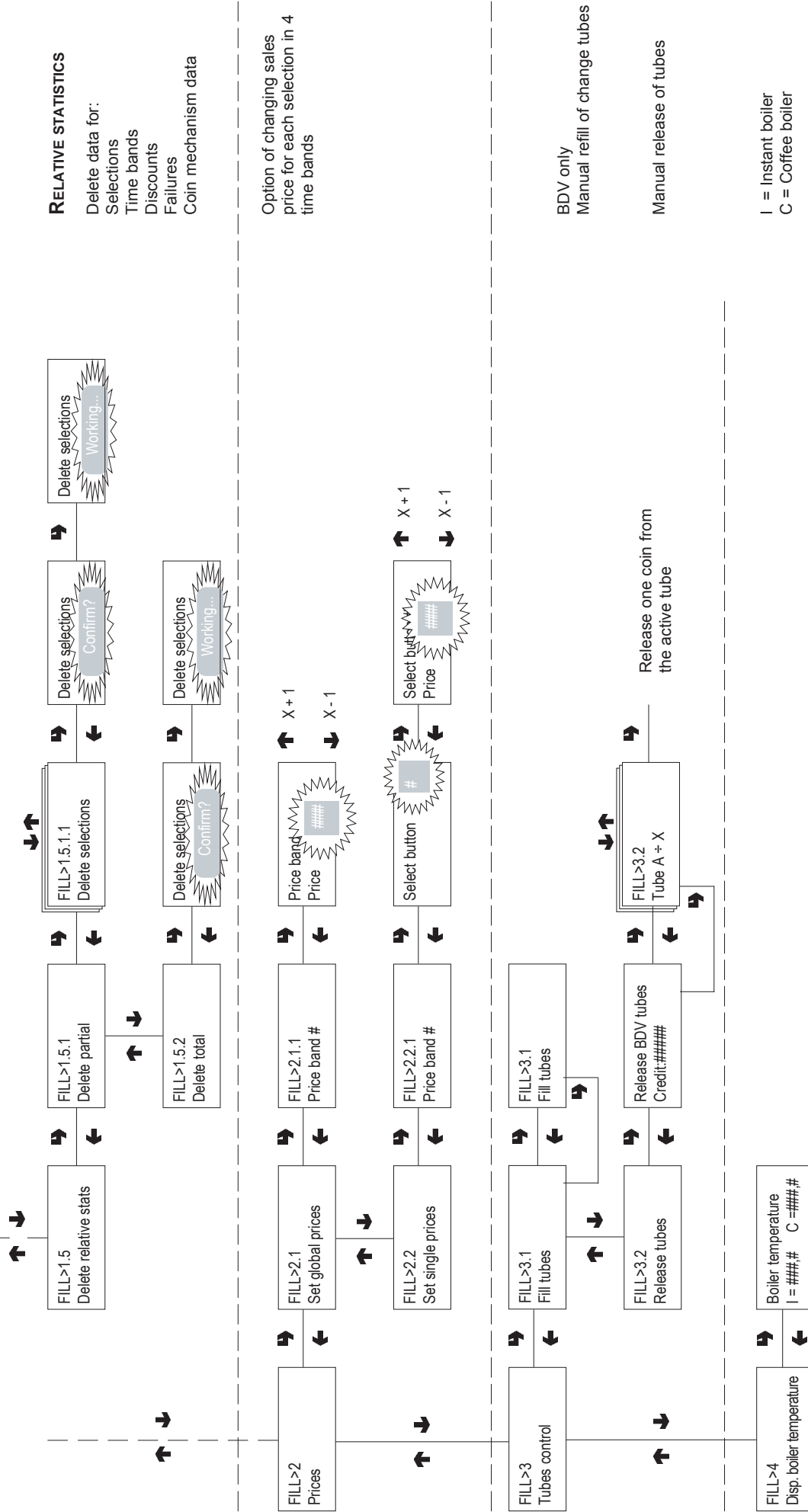

"Filler Menu" - Summary

Press a button to start dispensing

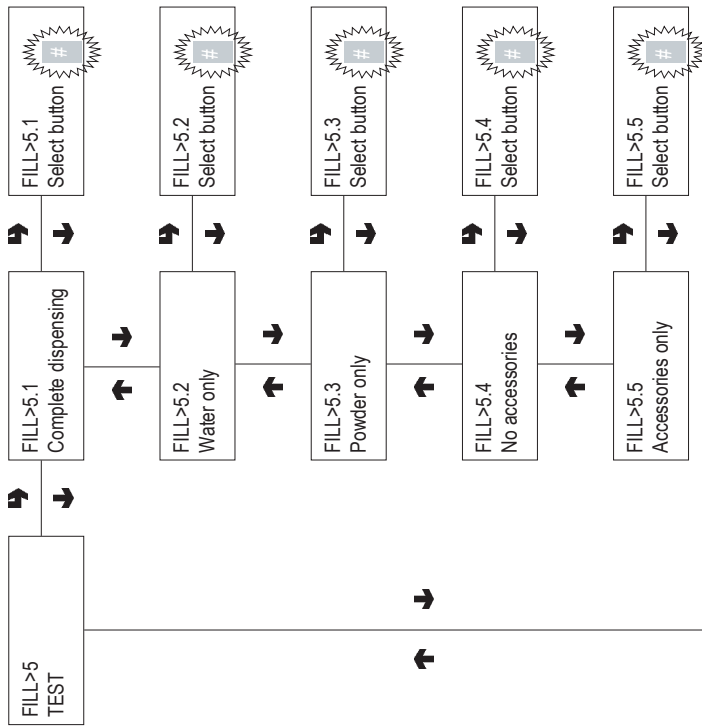

Press the programming button once

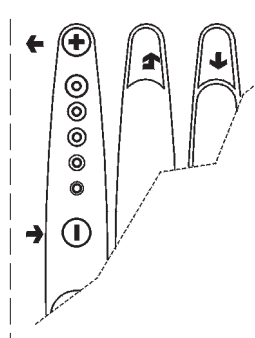
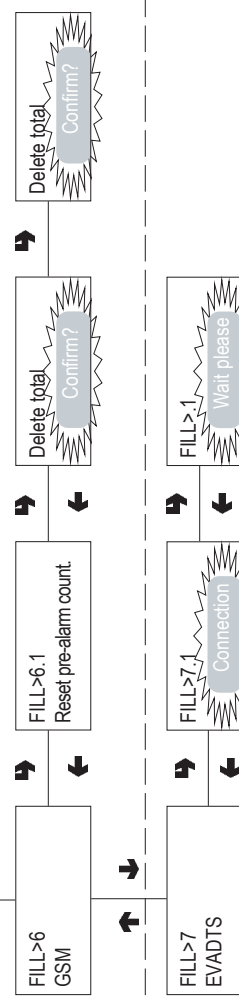

"Technician Menu" - Summary

DISPLAYING FAILURES

Monitored failures

- Water failure
- Liquid waste full
- Air-break
- Cup failure
- Mobile spouts
- Volumetric counter
- Boiler
- Control board
- Coin mechanism
- Coffee release
- Coffee unit
- Coffee failure

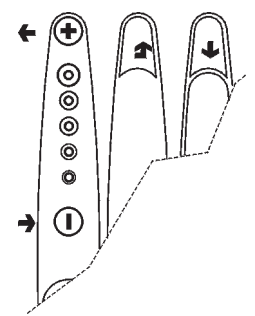
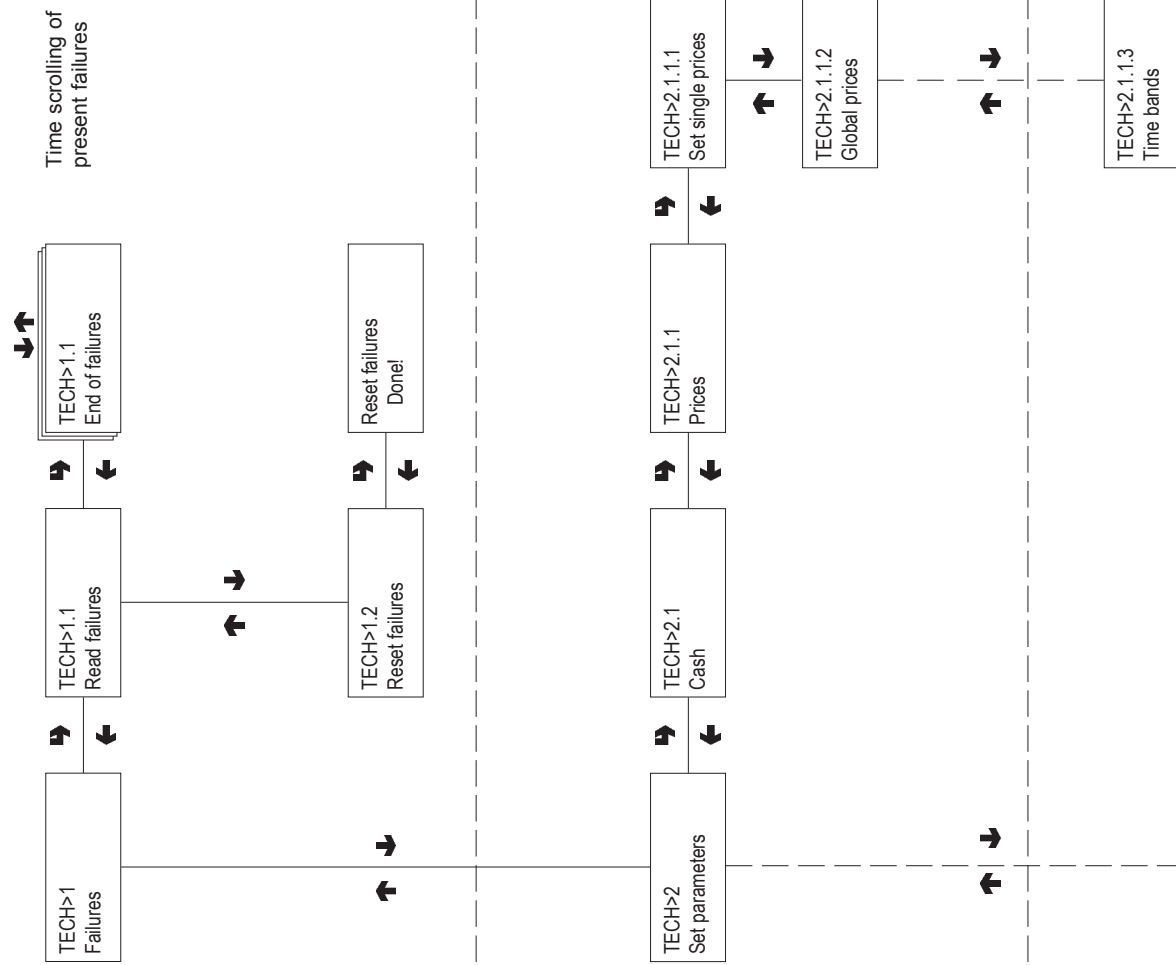

"Technician Menu" - Summary

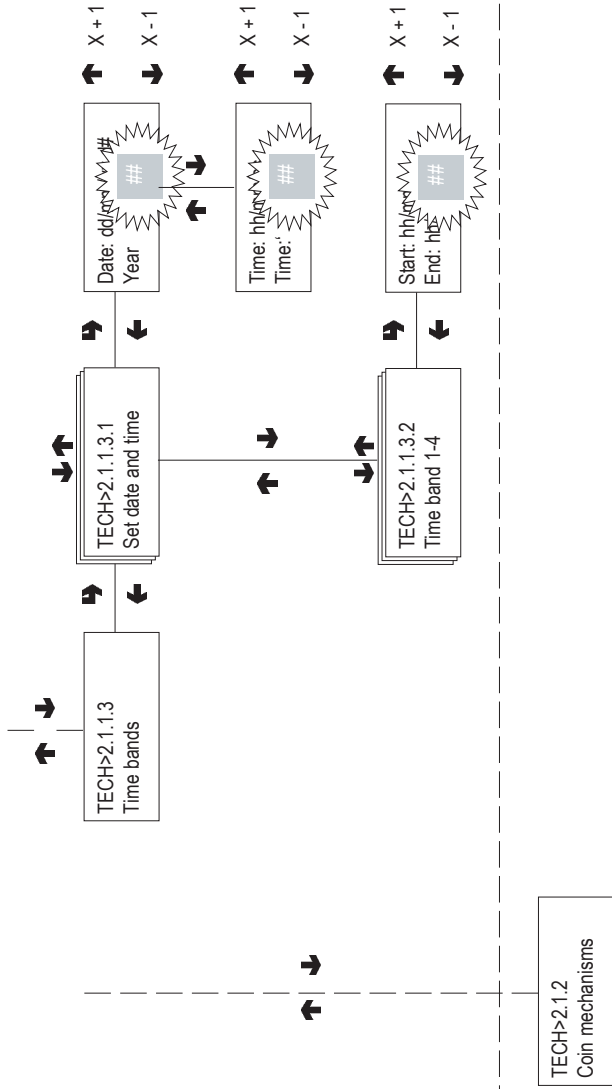

CLOCK

When confirming the blinking values, day, month, year and week day are entered one after the other. When confirming the week day, hour and minutes are displayed, which can then be changed and confirmed.

TIME BANDS

When confirming the blinking values, hour and minute for start and end of time band are entered one after the other.

When start and end of time band are set to 00.00 the bands are not activated.

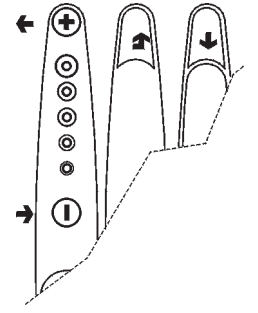

"Technician Menu" - Summary

AVAILABLE COIN MECHANISMS

- Validators
- Executive
- BDV
- MDB

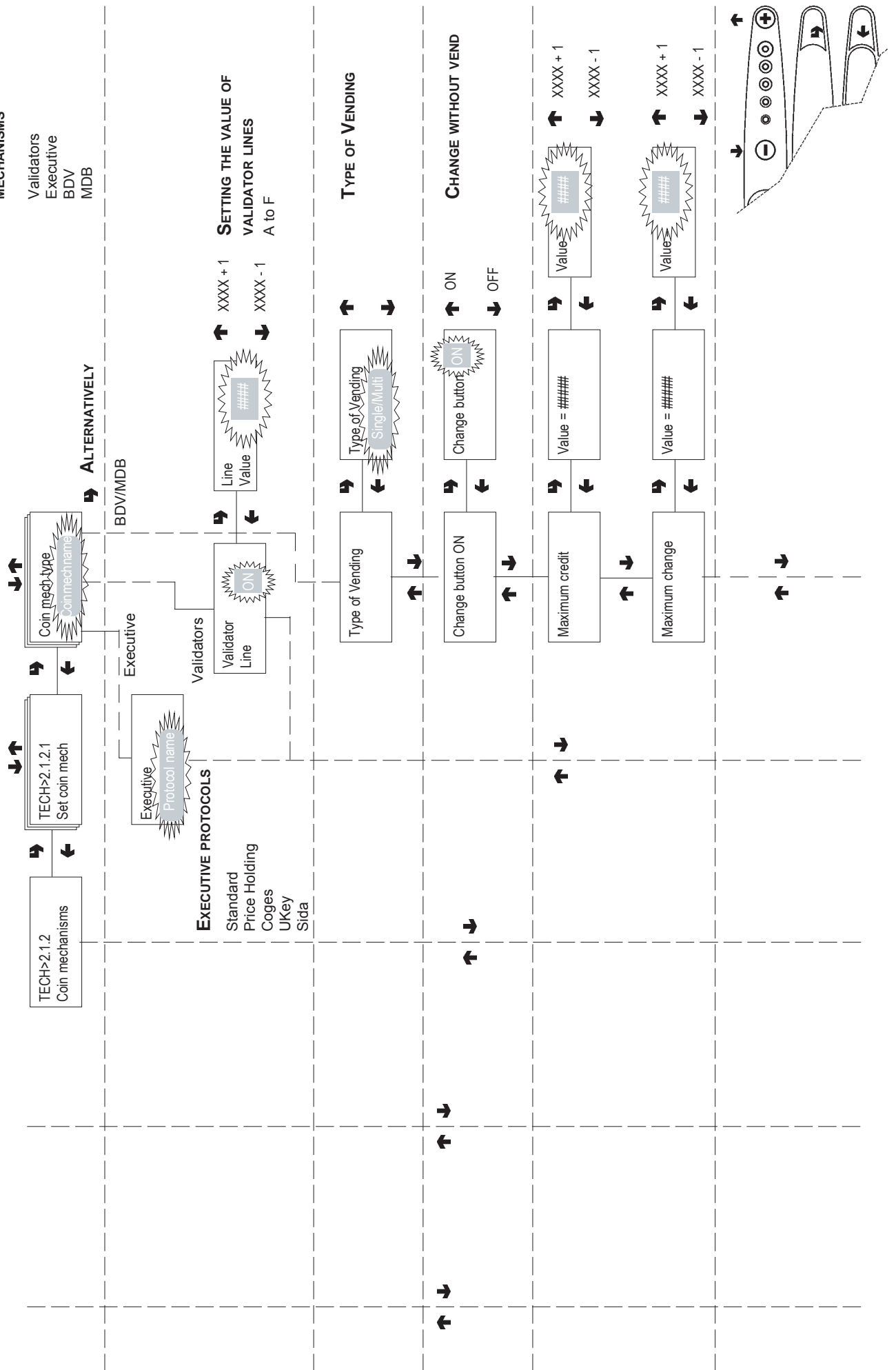

"Technician Menu" - Summary

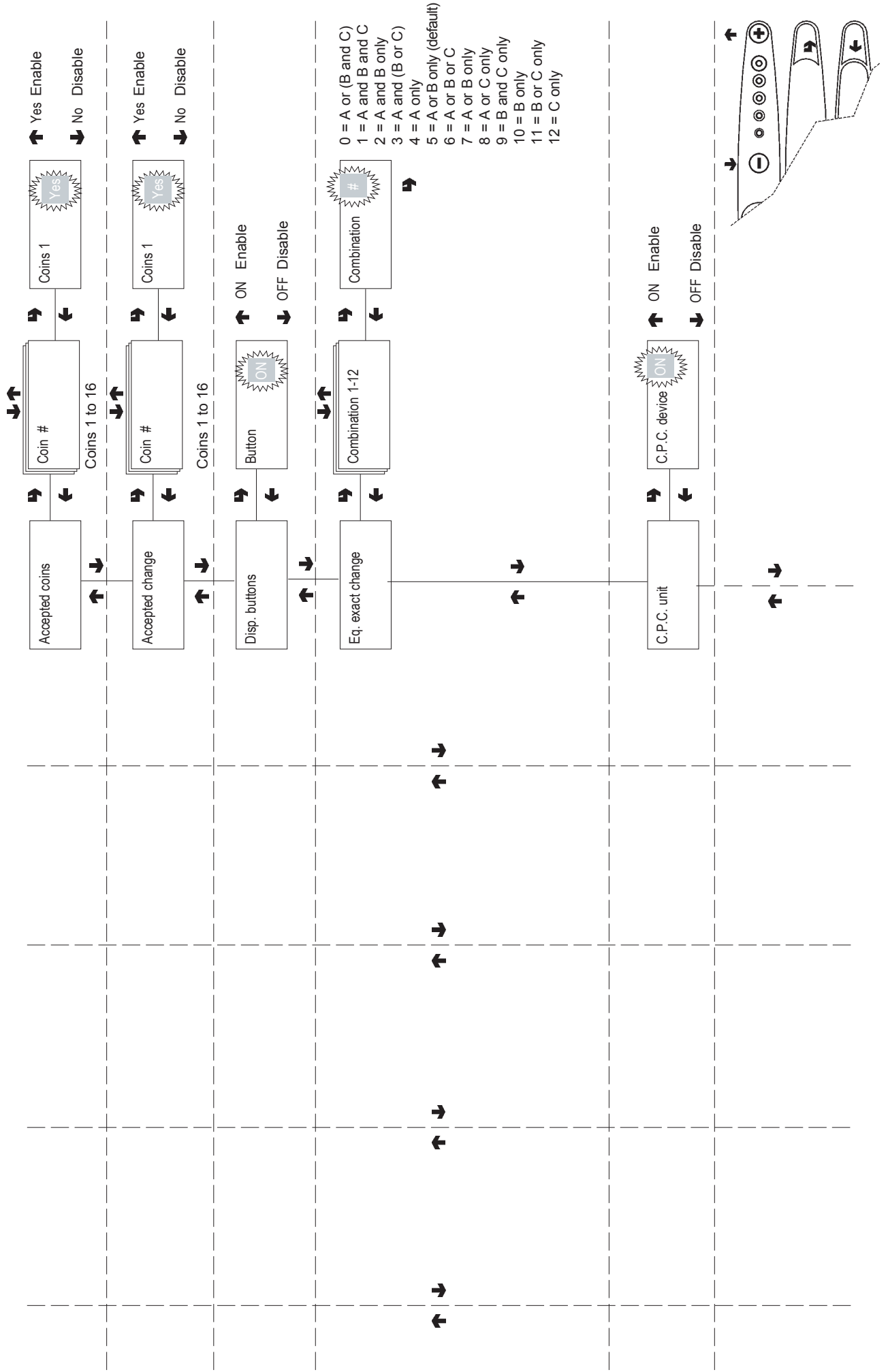

"Technician Menu" - Summary

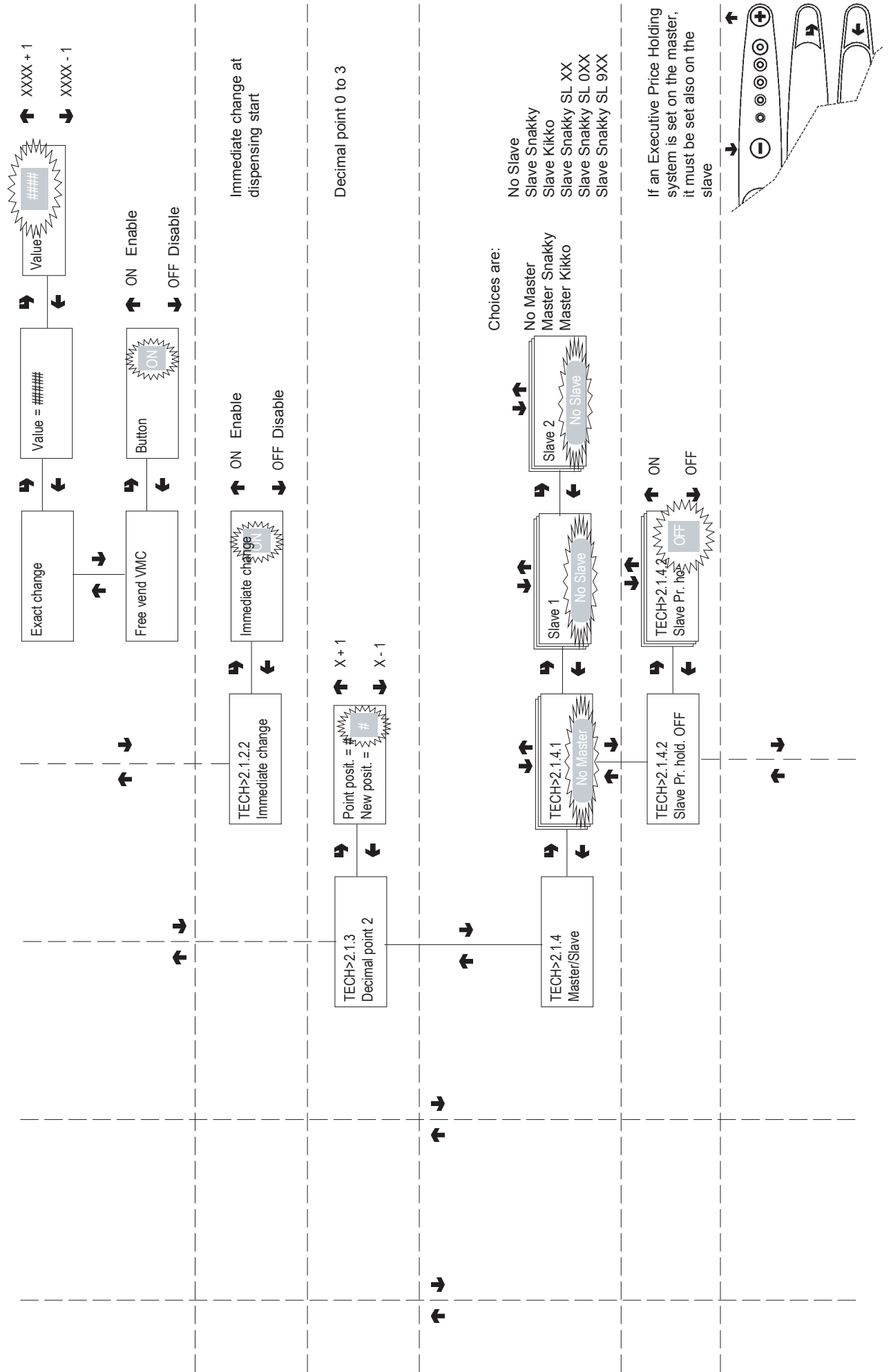

"Technician Menu" - Summary

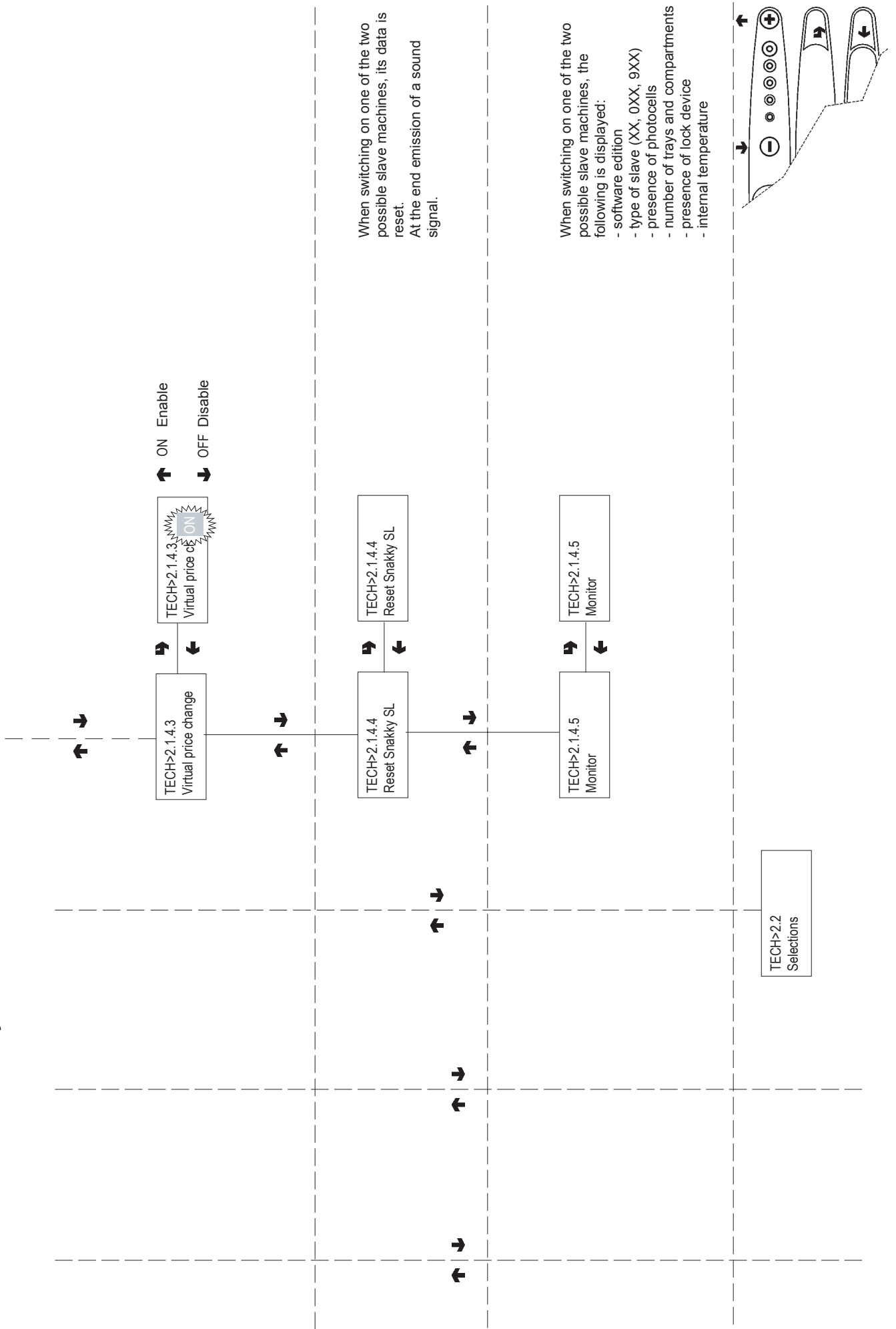

"Technician Menu" - Summary

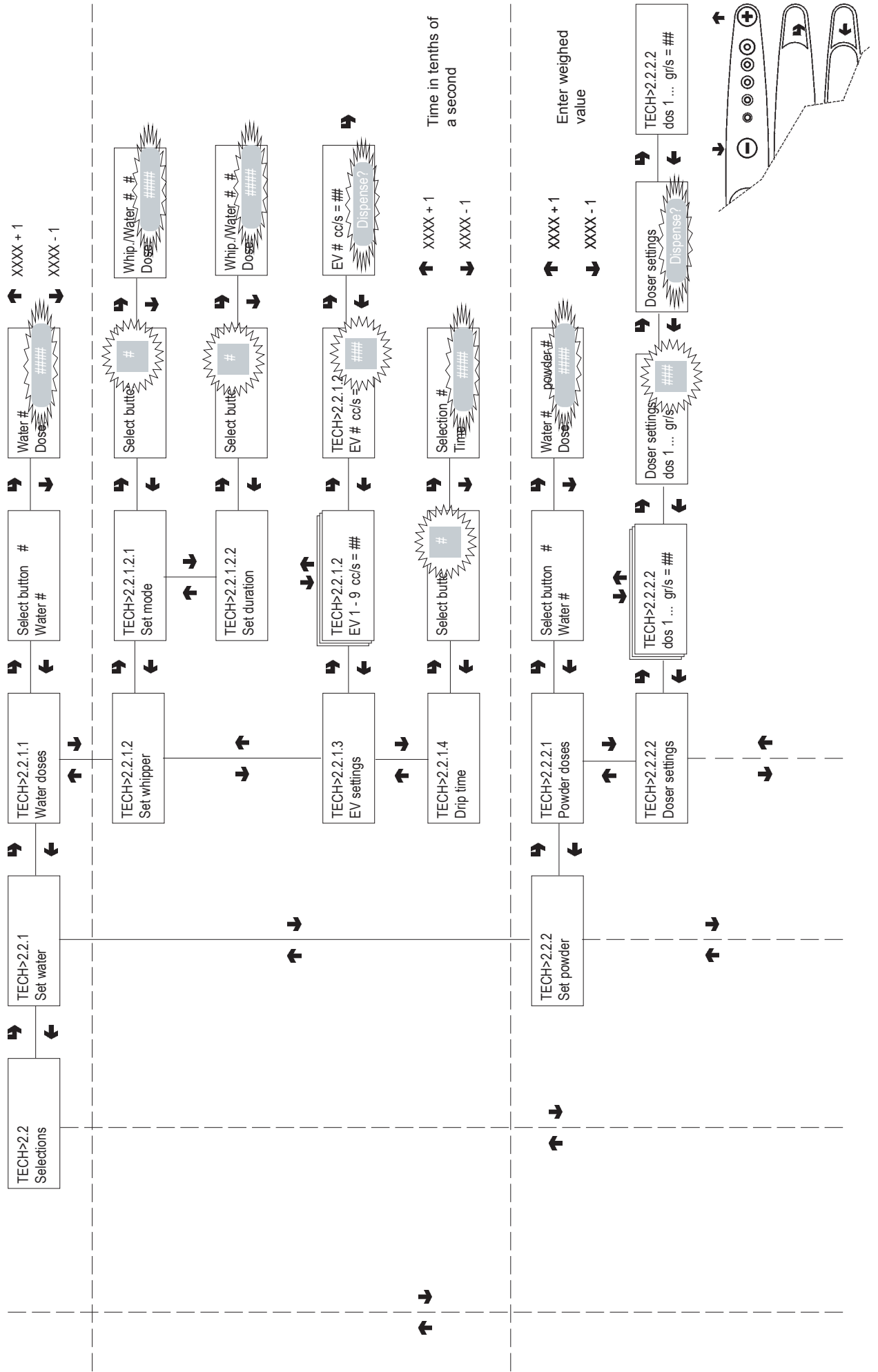

"Technician Menu" - Summary

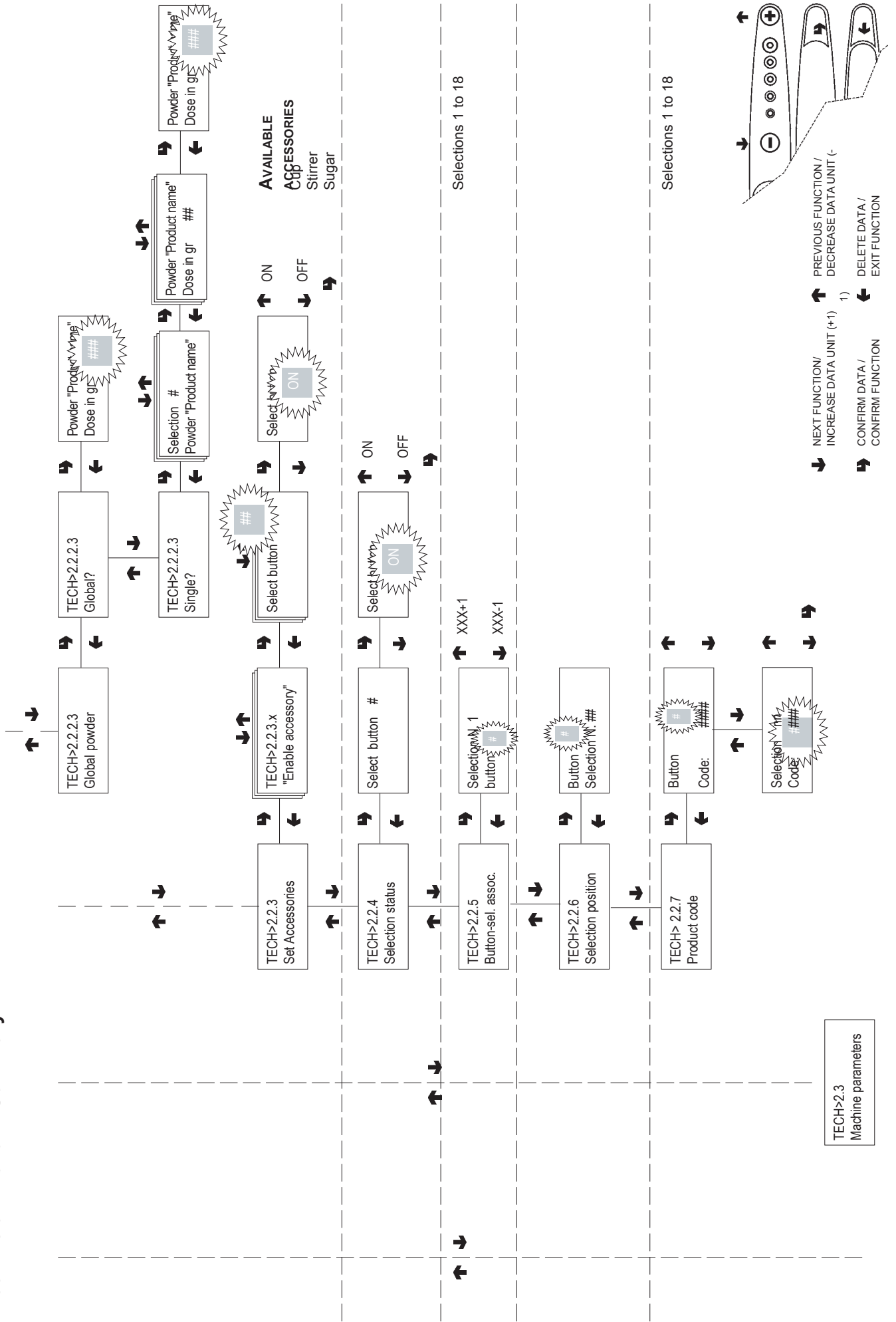

"Technician Menu" - Summary

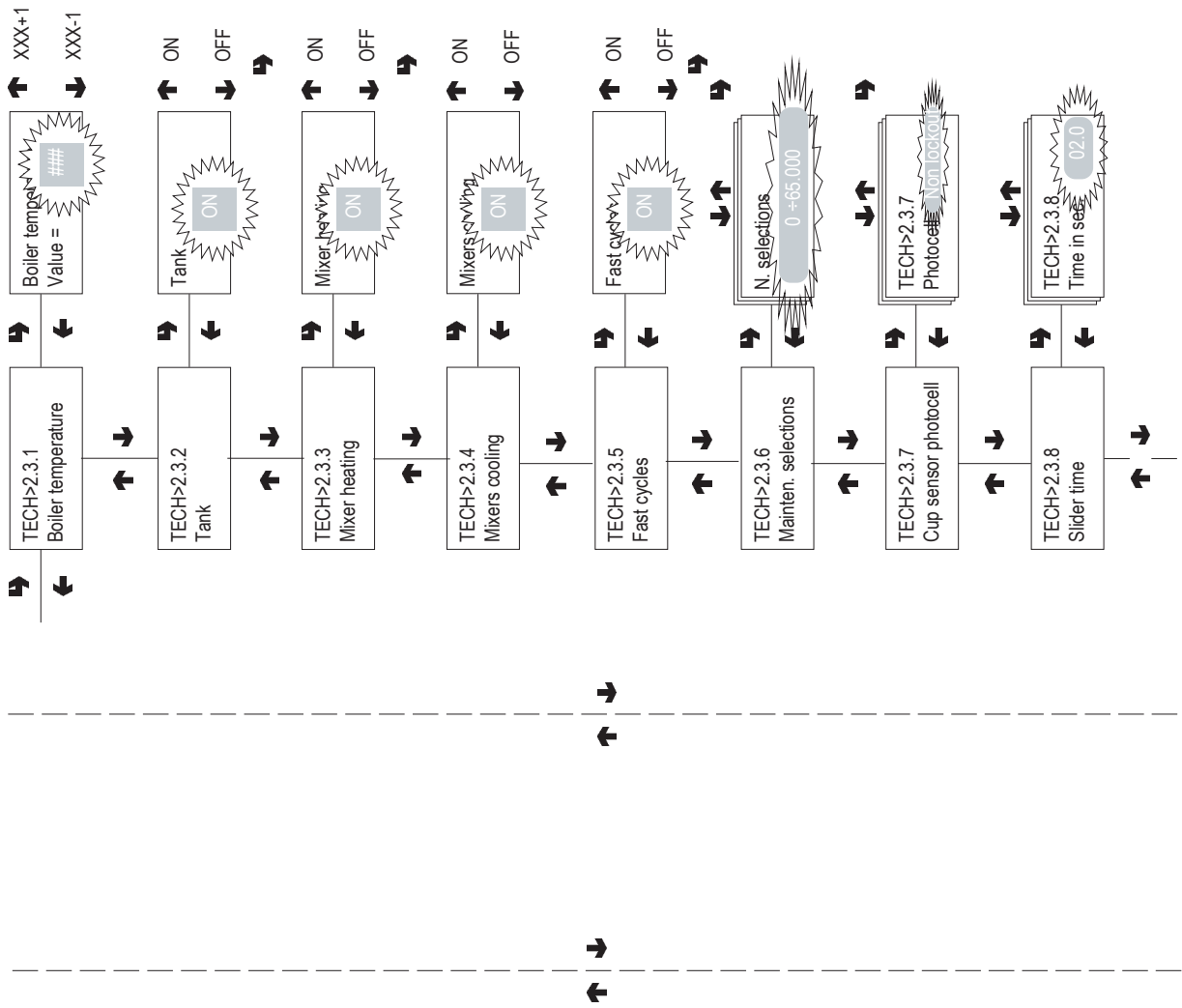

Eliminating additional time

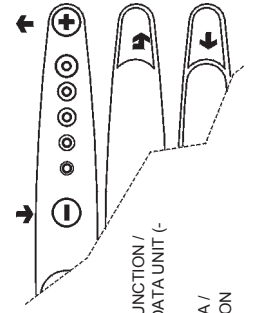

- ➡ NEXT FUNCTION / INCREASE DATA UNIT (+1)
- ➡ PREVIOUS FUNCTION / DECREASE DATA UNIT (-)
- ➡ CONFIRM DATA / CONFIRM FUNCTION
- ➡ DELETE DATA / EXIT FUNCTION

"Technician Menu" - Summary

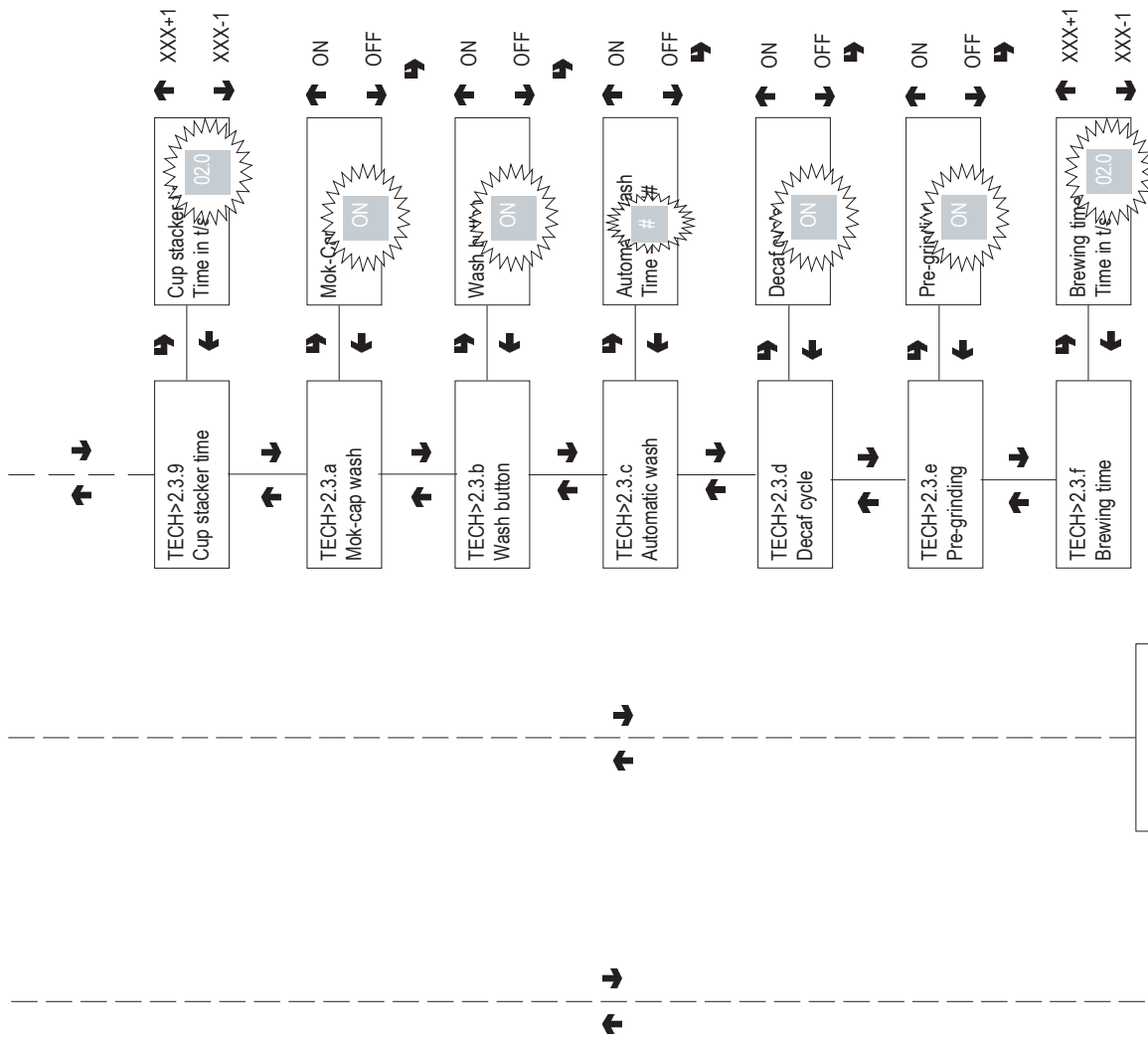

TECH>2.4
Display

0 to 25 tenths of a second

Not active in this model

Not active in this model

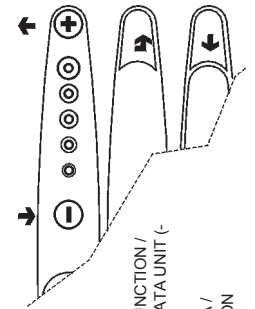

- ➡ NEXT FUNCTION / INCREASE DATA UNIT (+1)
- ➡ PREVIOUS FUNCTION / DECREASE DATA UNIT (-)
- ➡ CONFIRM DATA / CONFIRM FUNCTION
- ➡ DELETE DATA / EXIT FUNCTION

"Technician Menu" - Summary

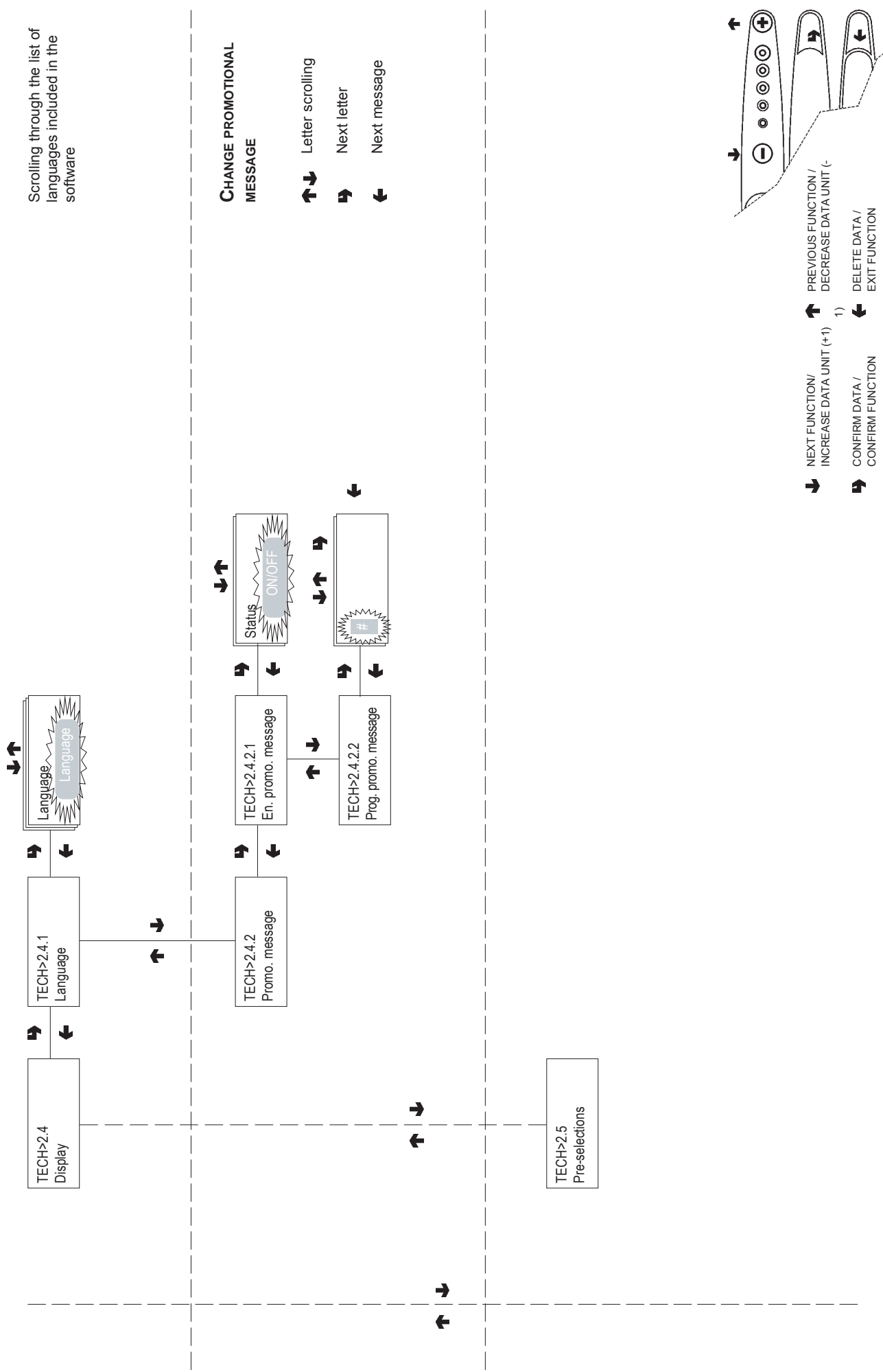

"Technician Menu" - Summary

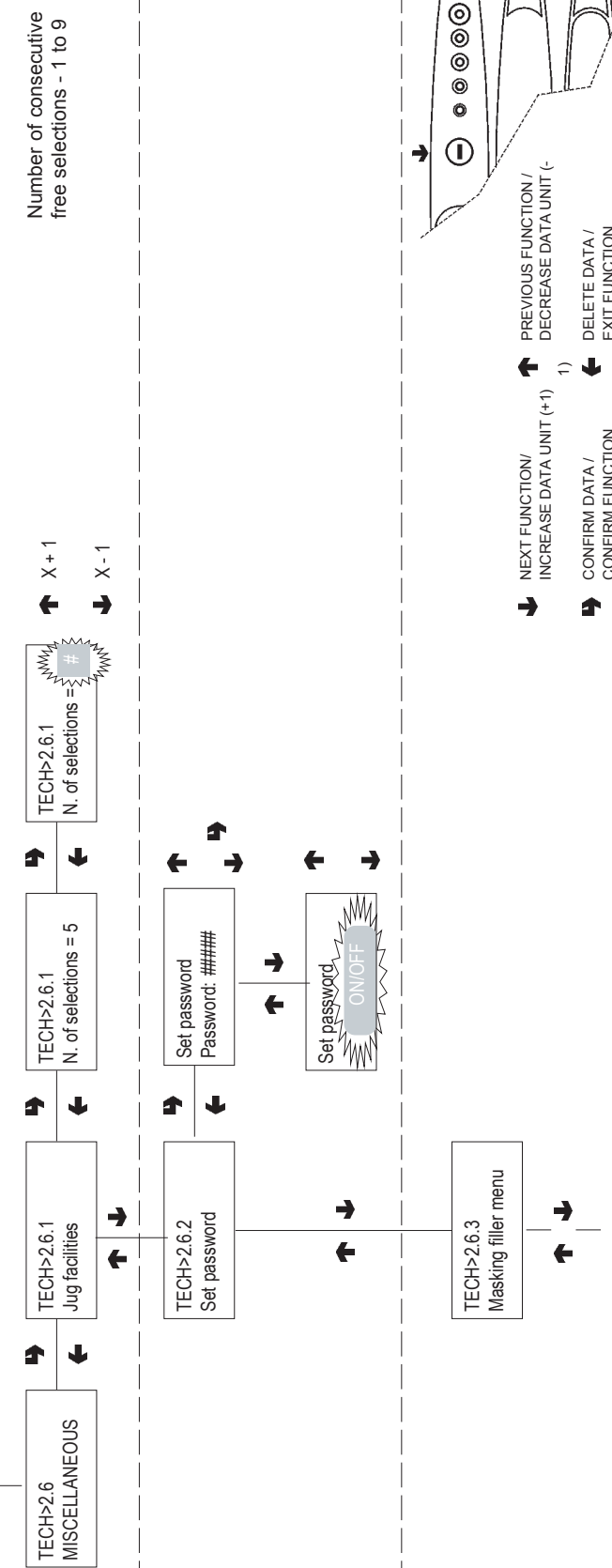
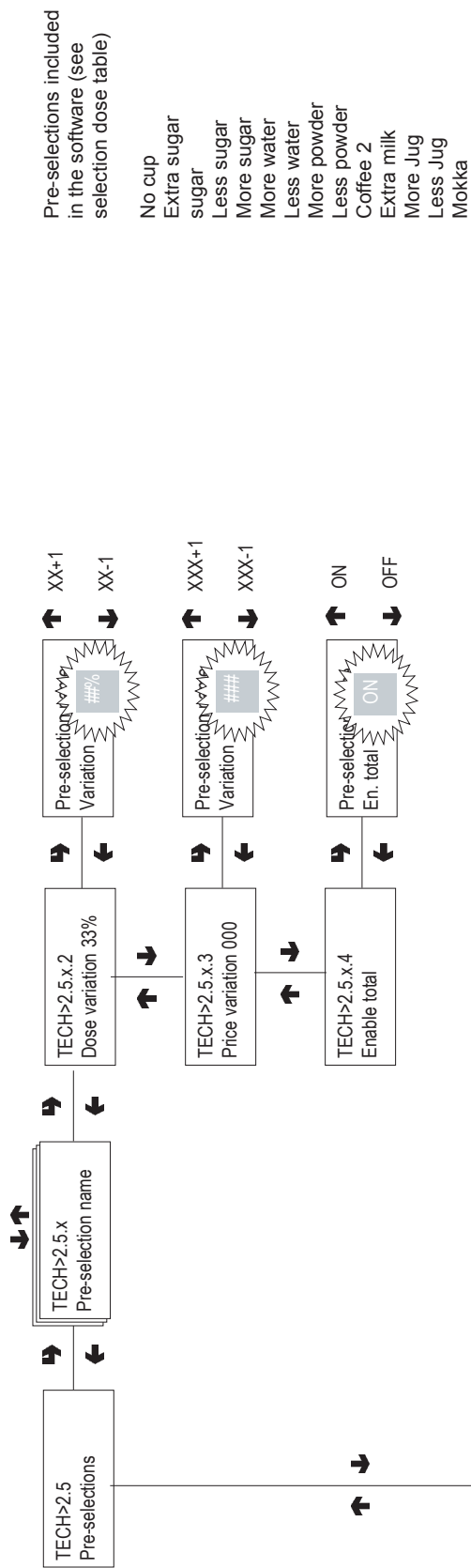

"Technician Menu" - Summary

- FILLER MENU**
- Statistics
 - Single prices
 - BDV tube control
 - Special selections
 - Test

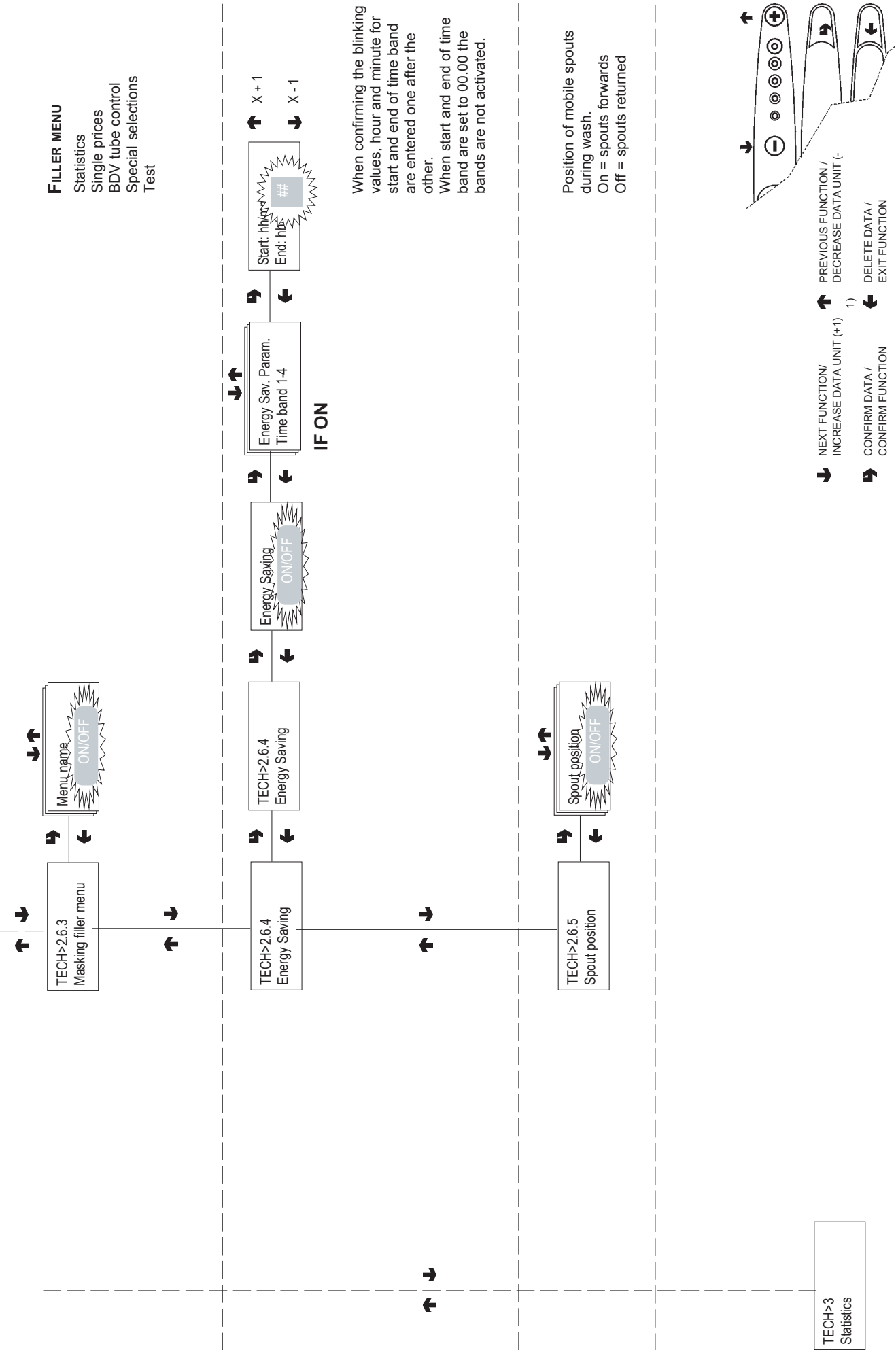

"Technician Menu" - Summary

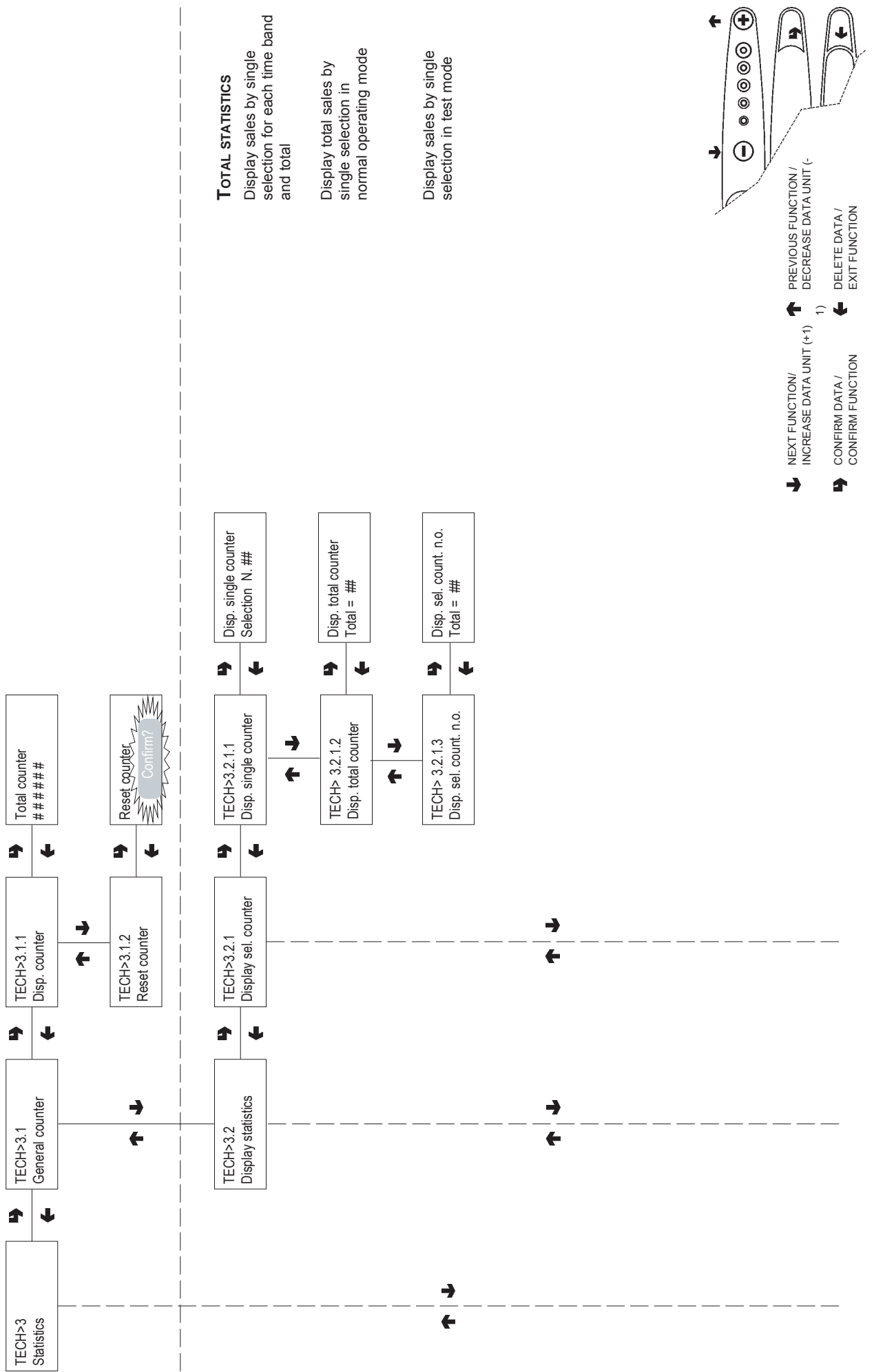

"Technician Menu" - Summary

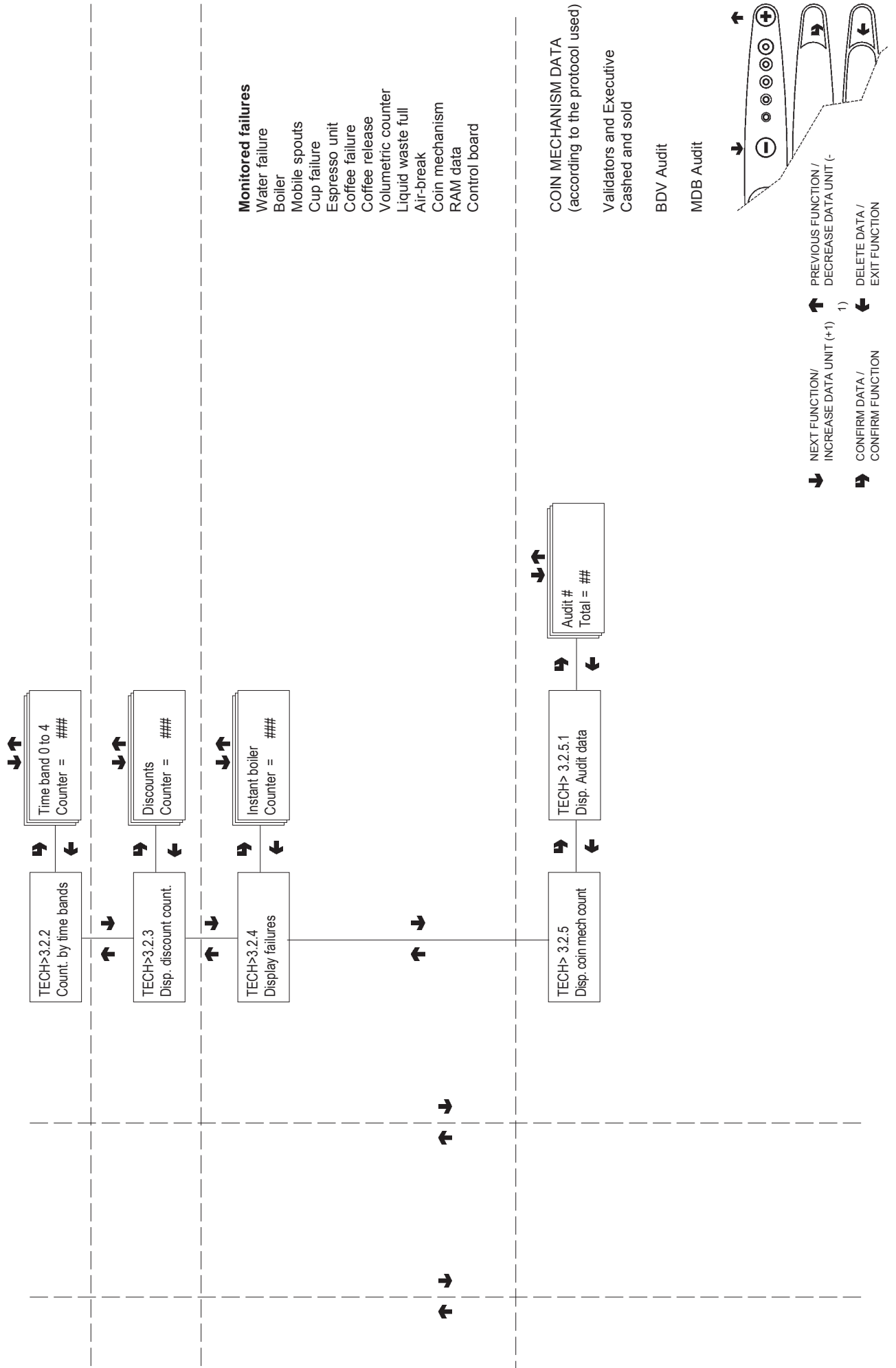

"Technician Menu" - Summary

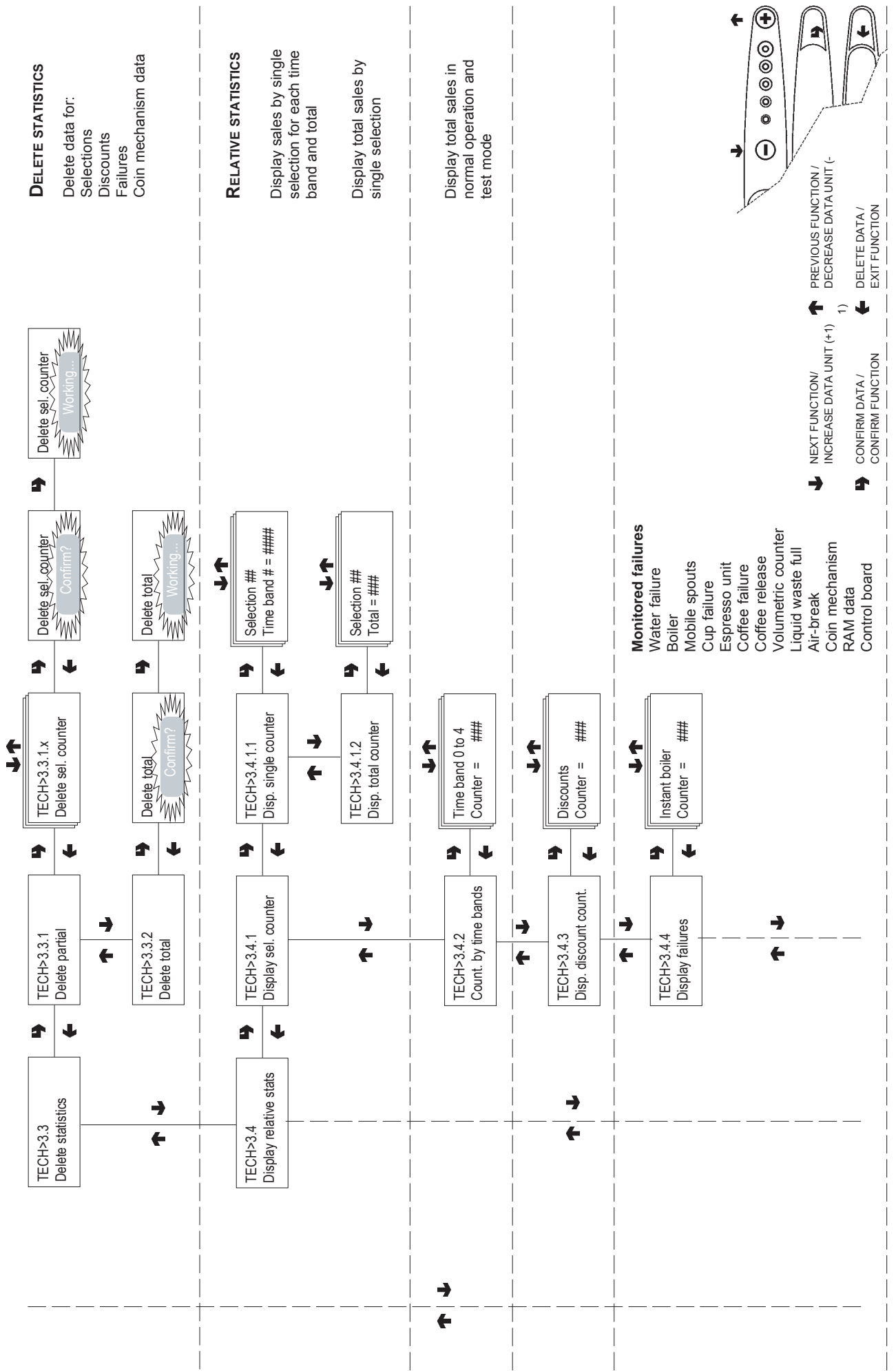

DELETE STATISTICS
Delete data for:
Selections
Discounts
Failures
Coin mechanism data

RELATIVE STATISTICS
Display sales by single selection for each time band and total

Display total sales by single selection

Display total sales in normal operation and test mode

- Monitored failures**
- Water failure
 - Boiler
 - Mobile spouts
 - Cup failure
 - Espresso unit
 - Coffee failure
 - Coffee release
 - Volumetric counter
 - Liquid waste full
 - Air-break
 - Coin mechanism
 - RAM data
 - Control board

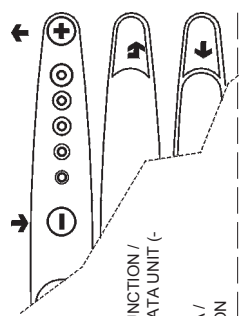

➡ NEXT FUNCTION / INCREASE DATA UNIT (+1)
⬅ PREVIOUS FUNCTION / DECREASE DATA UNIT (-)
➡ CONFIRM DATA / CONFIRM FUNCTION
⬅ DELETE DATA / EXIT FUNCTION

"Technician Menu" - Summary

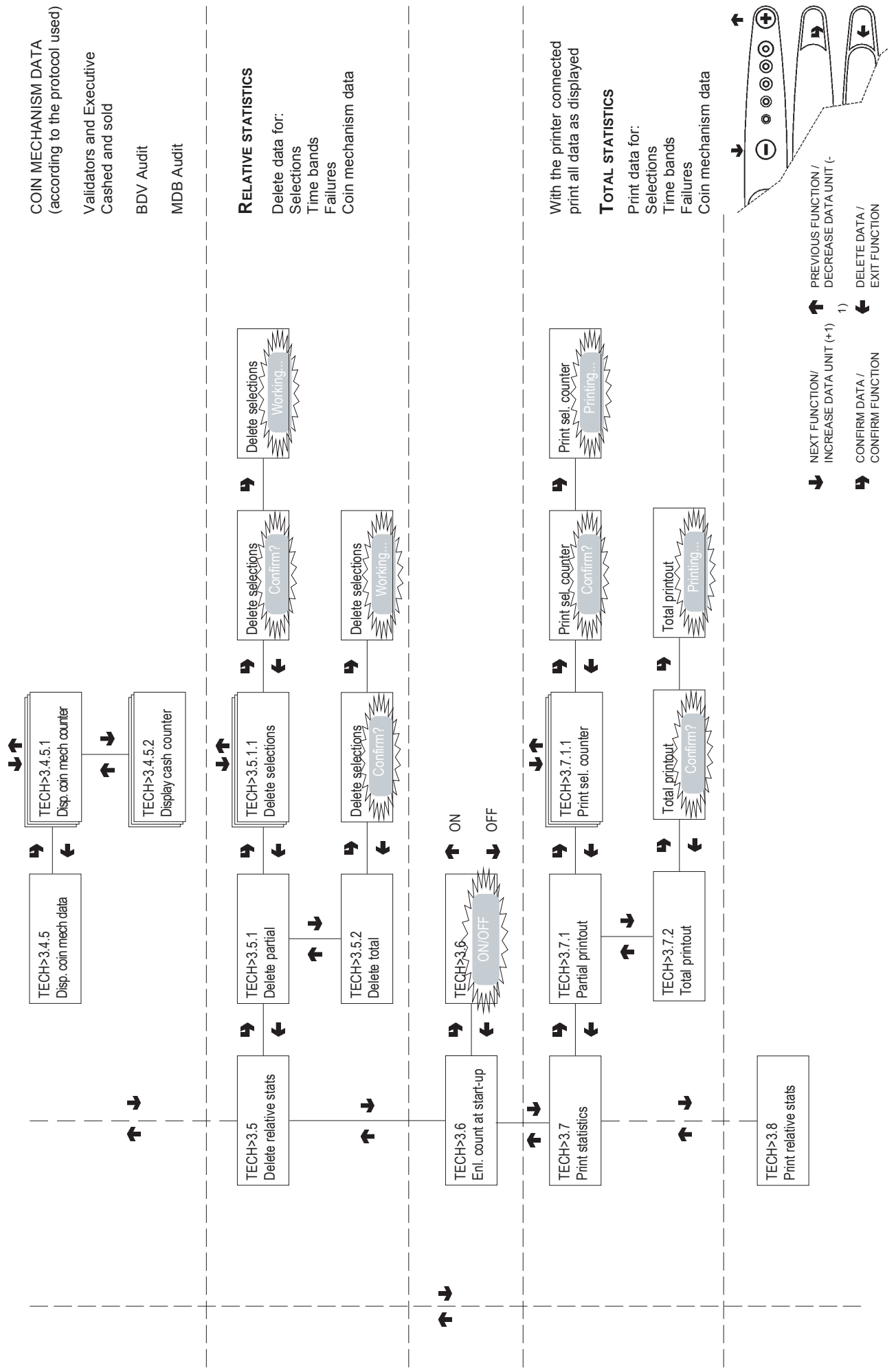

"Technician Menu" - Summary

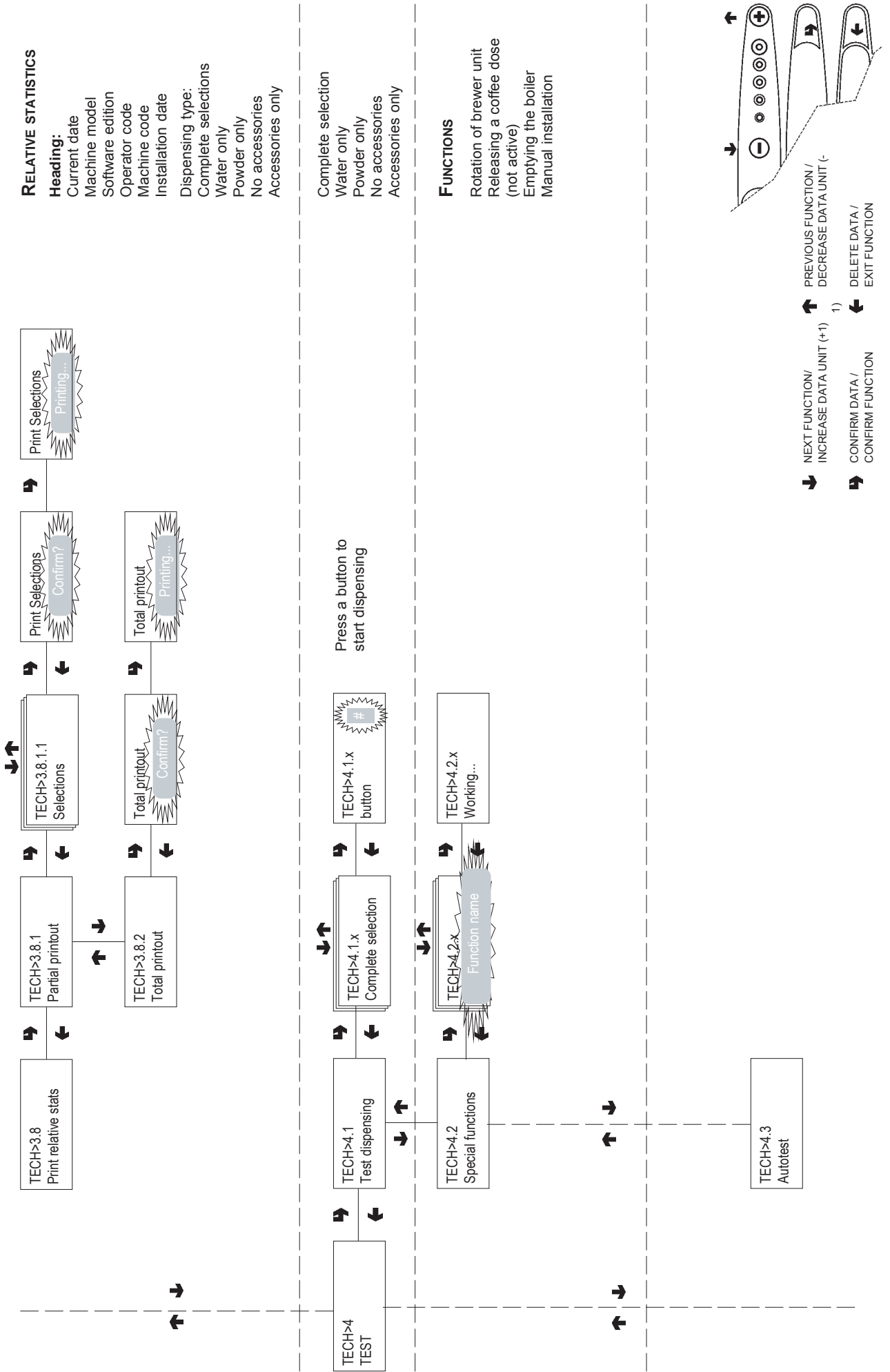

"Technician Menu" - Summary

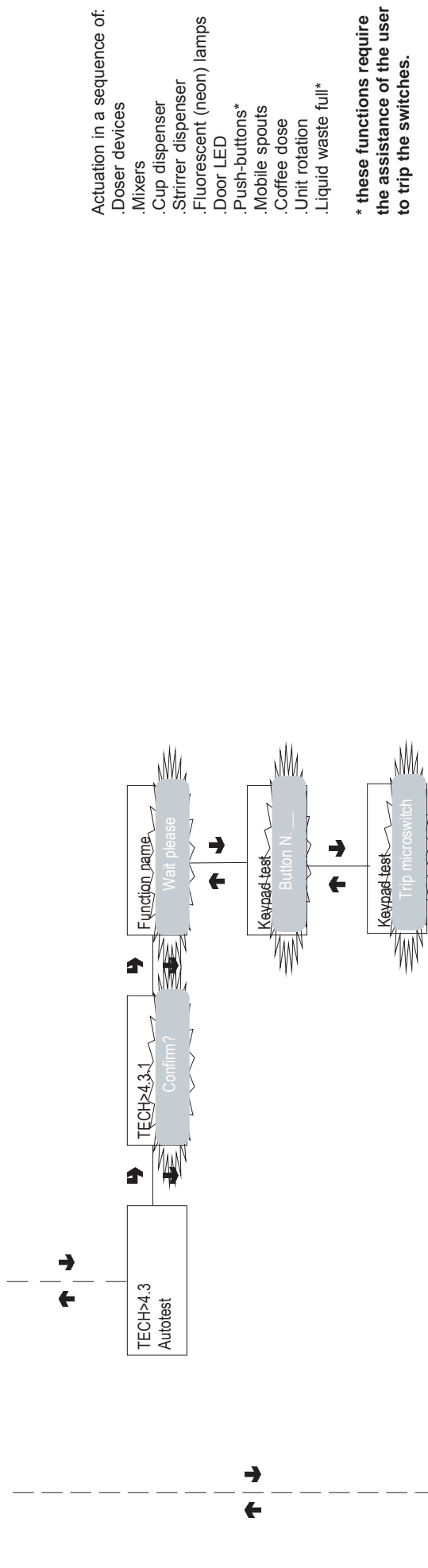

- Actuation in a sequence of:
- .Doser devices
 - .Mixers
 - .Cup dispenser
 - .Strirrer dispenser
 - .Fluorescent (neon) lamps
 - .Door LED
 - .Push-buttons*
 - .Mobile spouts
 - .Coffee dose
 - .Unit rotation
 - .Liquid waste full*

* these functions require the assistance of the user to trip the switches.

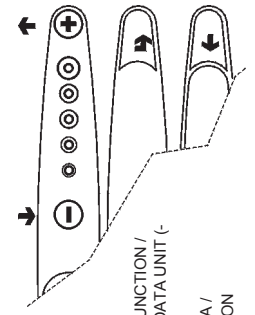
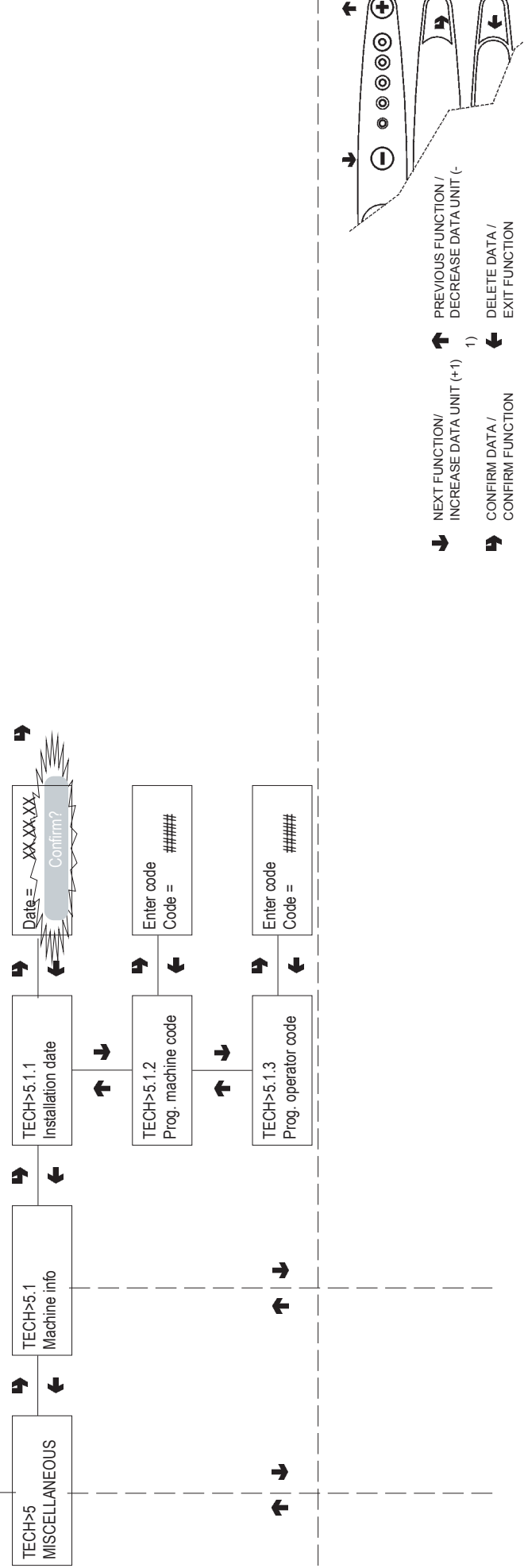

- ➡ NEXT FUNCTION / INCREASE DATA UNIT (+1)
- ➡ PREVIOUS FUNCTION / DECREASE DATA UNIT (-)
- ➡ CONFIRM DATA / CONFIRM FUNCTION
- ➡ DELETE DATA / EXIT FUNCTION

"Technician Menu" - Summary

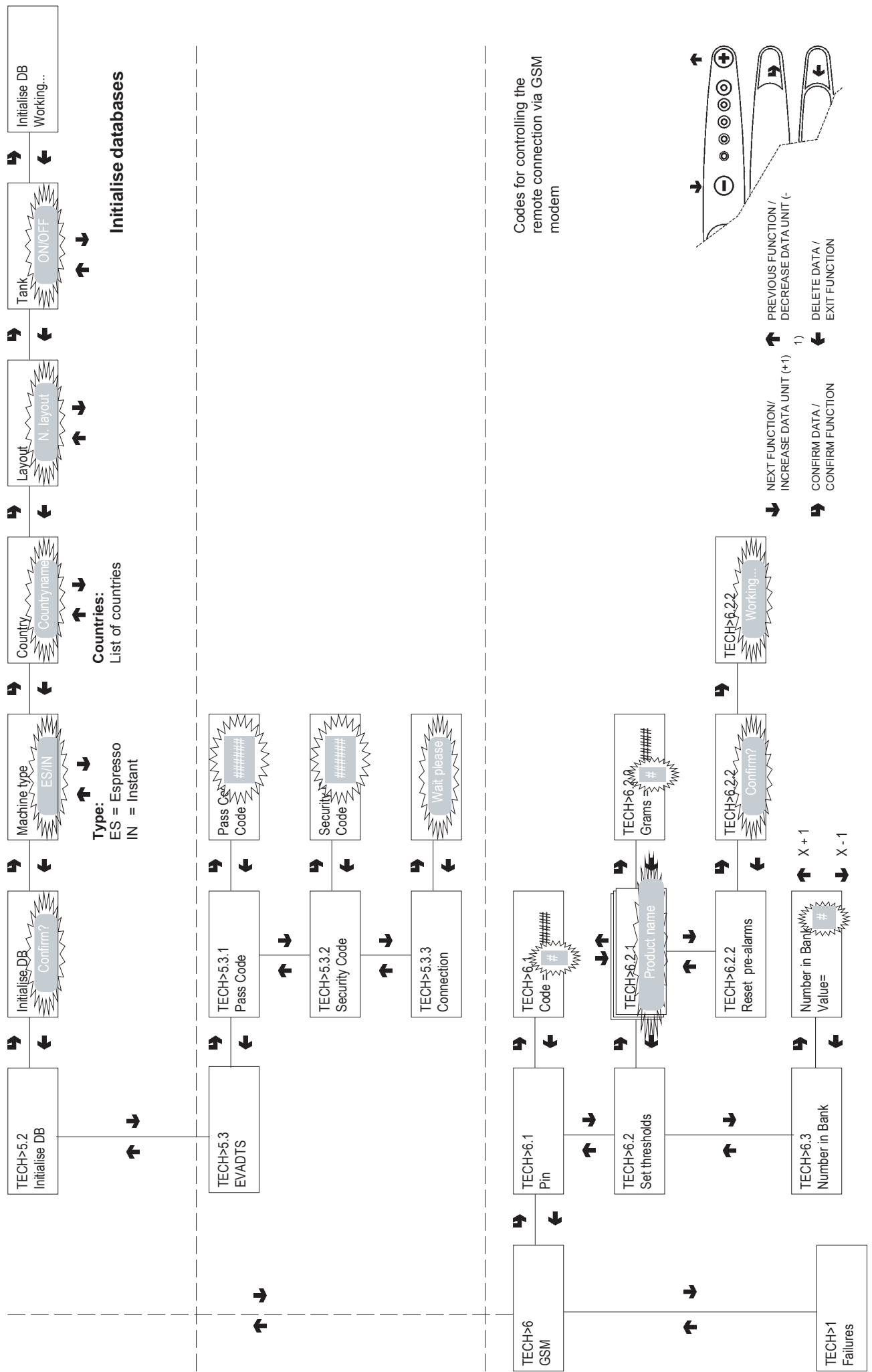

WIRING DIAGRAM LEGEND

INITIALS	DESCRIPTION	INITIALS	DESCRIPTION
CM1	COFFEE UNIT MOTOR CAM	MF1-..	WHIPPER MOTORS
CMSB	CUP RELEASE MOTOR CAM	MPU	SPOUT POSITIONING MICROSWITCH
CV	VOLUMETRIC COUNTER	MSB	CUP RELEASE MOTOR
E1-...	INSTANT SOLENOID VALVE	MSCB	CUP CONTAINER SHIFT MOTOR
EEA	WATER INLET SOLENOID VALVE	MSP	STIRRER RELEASE MOTOR
ER	COFFEE DISPENSER SOLENOID VALV	MSU	SPOUT MOVING MOTOR
ERS	SLIDER DELAY MAGNET	NTC	TEMPERATURE PROBE
ESC	COFFEE RELEASE MAGNET	NTCS	INSTANT BOILER TEMPERATURE PRO
EX	EXECUTIVE COIN MECH CONNECTOR	PB	POWER SUPPLY SOCKET
FA	RADIO INTERFERENCE SUPPRESSOR	PIP	PROGRAMMING BUTTON
FREE	FREE VENDING SWITCH	PL	WASH CYCLE BUTTON
ID	COFFEE DOSE SWITCH	PM	PUMP
IMSP	STIRRER RELEASE MICRO-SWITCH	PSB	CUP RELEASE BUTTON
IP	DOOR SWITCH	RCC	COFFEE BOILER HEATING ELEMENT
IPF	WASTE CONTAINER OVERFLOW SWIT	RCS	INSTANT BOILER HEATING ELEMENT
IVA	EMPTY BOILER MICRO-SWITCH	RIS	COFFEE UNIT HEATER
IVB	EMPTY CUP DISPENSER MICRO SWITC	RS232	SERIAL PORT
JUG	JUG FACILITIES SWITCH	SM	CONTROL BOARD
KC1-..	COFFEE BOILER CUTOUT	SM1	CONTROL BOARD
KS1-..	SAFETY CUTOUT	SM2	EXPANSION BOARD
LCD	LIQUID CRYSTAL DISPLAY	SP	PUSH-BUTTON BOARD
LF	LAMP	STRC	BOILER HEATING TRIAC BOARD
M	COFFEE UNIT MOTOR	SUC	C.P.U. BOARD
MAC	GRINDER	TR	TRANSFORMER
MD1-..	INGREDIENT MOTOR - INSTANT	TX....	DELAYED FUSE (X=COURRENT)
MDB	CONNECTOR FOR MDB COIN MECHANI	TZ	CUP SENSOR
MDZ	INGREDIENT MOTOR - SUGAR	UPS	COLD UNIT PRINTED BOARD
		VENT	FAN

A blank sheet of lined paper with two columns of horizontal lines. Each column contains 25 lines, for a total of 50 lines across the page. The lines are evenly spaced and extend across the width of each column.

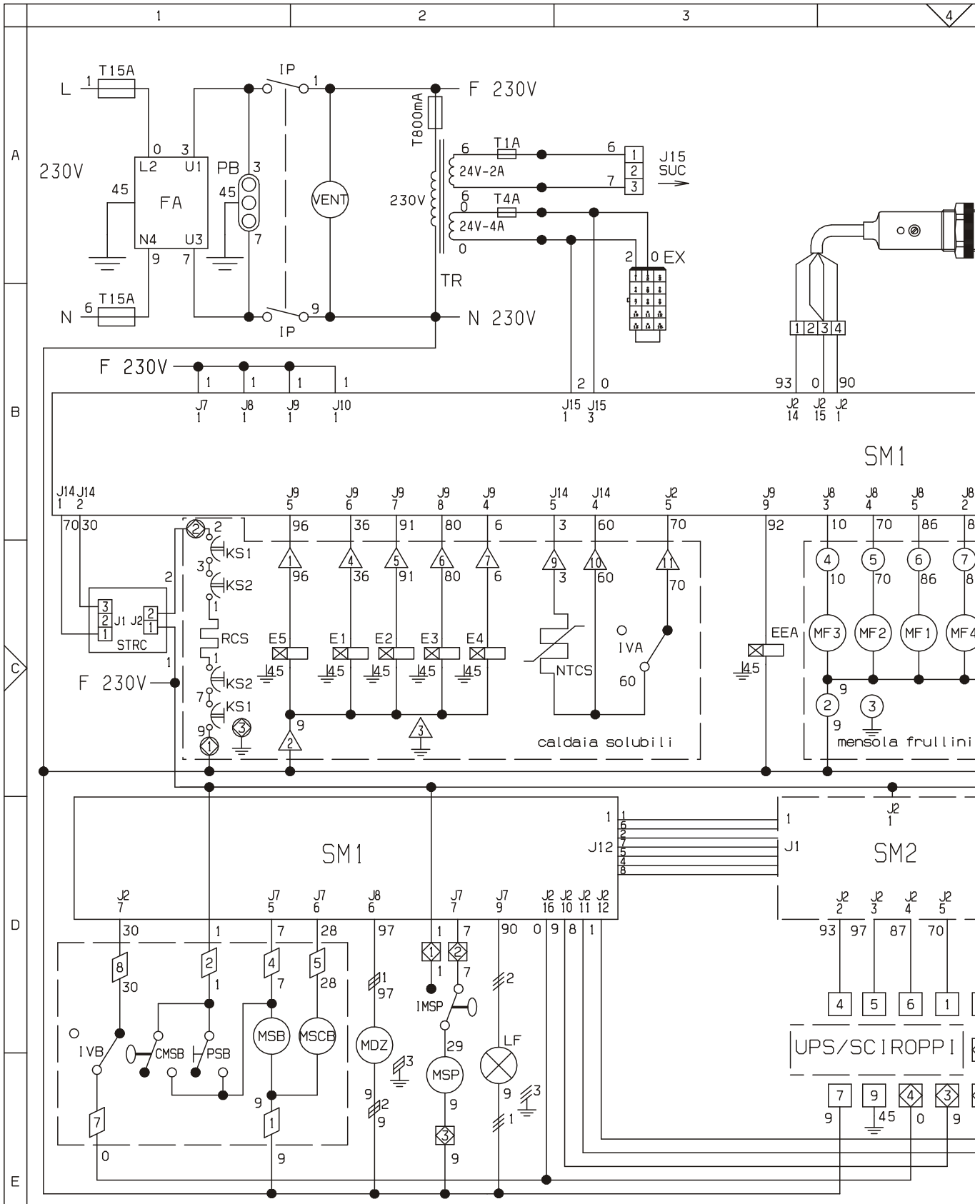

NECTA VENDING SOLUTIONS S.P.A.
 SI RISERVA A TERMINI DI LEGGE
 LA PROPRIETA' DEL PRESENTE
 DISEGNO CON DIVIETO DI
 RIPRODURLO O DIVULGARLO SENZA
 SUA PREVIA AUTORIZZAZIONE

- 0 NERO
- 1 MARRONE
- 2 ROSSO
- 3 ARANCIO
- 4 GIALLO
- 5 VERDE
- 6 AZZURRO
- 7 ROSA
- 8 VIOLETTA
- 9 GRIGIO
- 0 BIANCO
- 1 NERO
- 2 ROSSO
- 3 GIALLO
- 4 VERDE
- 5 AZZURRO
- 6 ROSA
- 7 VIOLETTA
- 8 GRIGIO
- 9 BIANCO
- 0 NERO
- 1 MARRONE
- 2 ROSSO
- 3 ARANCIO
- 4 GIALLO
- 5 VERDE
- 6 AZZURRO
- 7 ROSA
- 8 VIOLETTA
- 9 GRIGIO
- 0 BIANCO

NECTA
 VENDING
 SOLUTIONS
 S.P.A.

Sx372 01

1

2

3

4



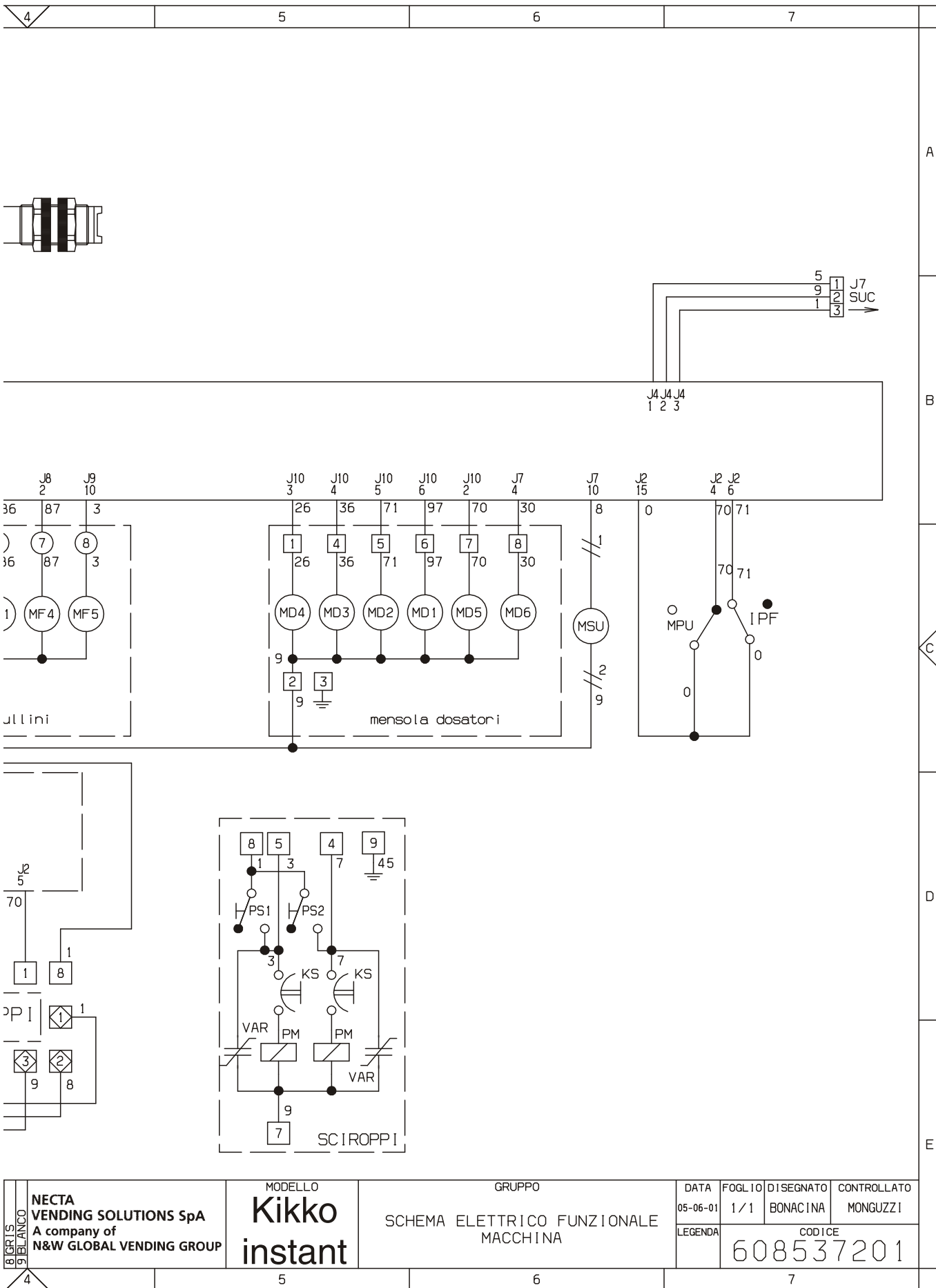

BGR 15 9/BLANCO	NECTA VENDING SOLUTIONS SpA A company of N&W GLOBAL VENDING GROUP	MODELLO Kikko instant	GRUPPO SCHEMA ELETTRICO FUNZIONALE MACCHINA	DATA 05-06-01	FOGLIO 1/1	DISEGNATO BONACINA	CONTROLLATO MONGUZZI
					LEGENDA	CODICE 608537201	
	4	5	6	7			



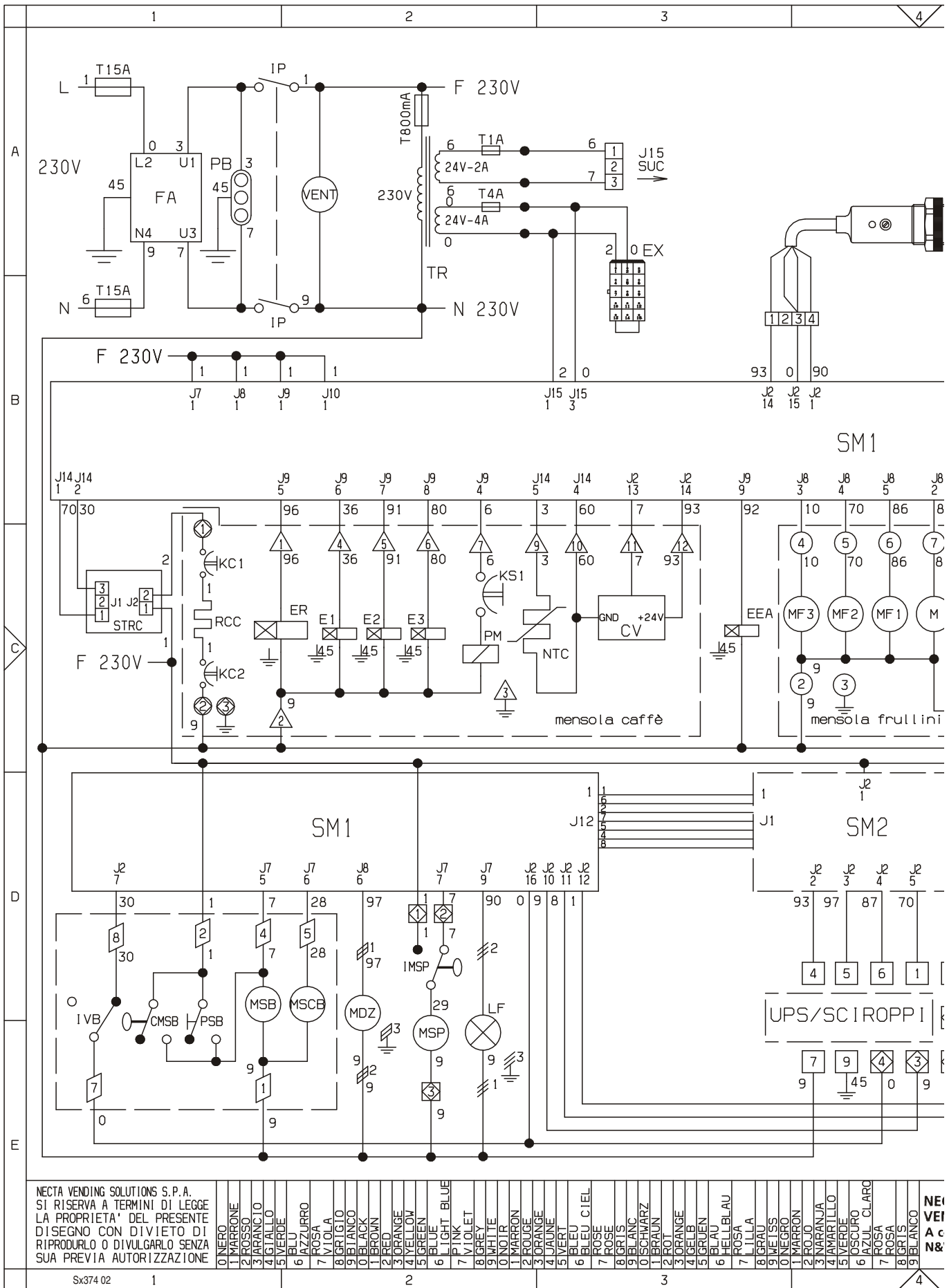

NECTA VENDING SOLUTIONS S.P.A.
 SI RISERVA A TERMINI DI LEGGE
 LA PROPRIETA' DEL PRESENTE
 DISEGNO CON DIVIETO DI
 RIPRODURLO O DIVULGARLO SENZA
 SUA PREVIA AUTORIZZAZIONE

- 0 NERO
- 1 MARRONE
- 2 ROSSO
- 3 ARANCIONE
- 4 CIGLIOLLO
- 5 VERDE
- 6 BLU
- 7 AZZURRO
- 8 ROSA
- 9 VIOLETTA
- 0 GRIGIO
- 1 BIANCO
- 2 NERO
- 3 BROWN
- 4 RED
- 5 ORANGE
- 6 YELLOW
- 7 GREEN
- 8 LIGHT BLUE
- 9 INK BLUE
- 0 VIOLET
- 1 GREY
- 2 WHITE
- 3 NOIR
- 4 MARRON
- 5 ROUGE
- 6 ORANGE
- 7 JAUNE
- 8 VERT
- 9 BLEU CIEL
- 0 ROSE
- 1 GRIS
- 2 BLANC
- 3 SCHWARZ
- 4 BRAUN
- 5 ROT
- 6 ORANGE
- 7 GELB
- 8 GRUEN
- 9 BLAU
- 0 HELLEBLAU
- 1 ROSA
- 2 LILLA
- 3 GRAU
- 4 METISS
- 5 NEGRON
- 6 MARRON
- 7 FIOCCO
- 8 MARRANJA
- 9 AMARILLO
- 0 VERDE
- 1 OSCURO
- 2 AZUL CLARO
- 3 ROSA
- 4 GRIS
- 5 BLANCO

NEI
 VED
 A c
 N&:

Sx374 02

1

2

3

4



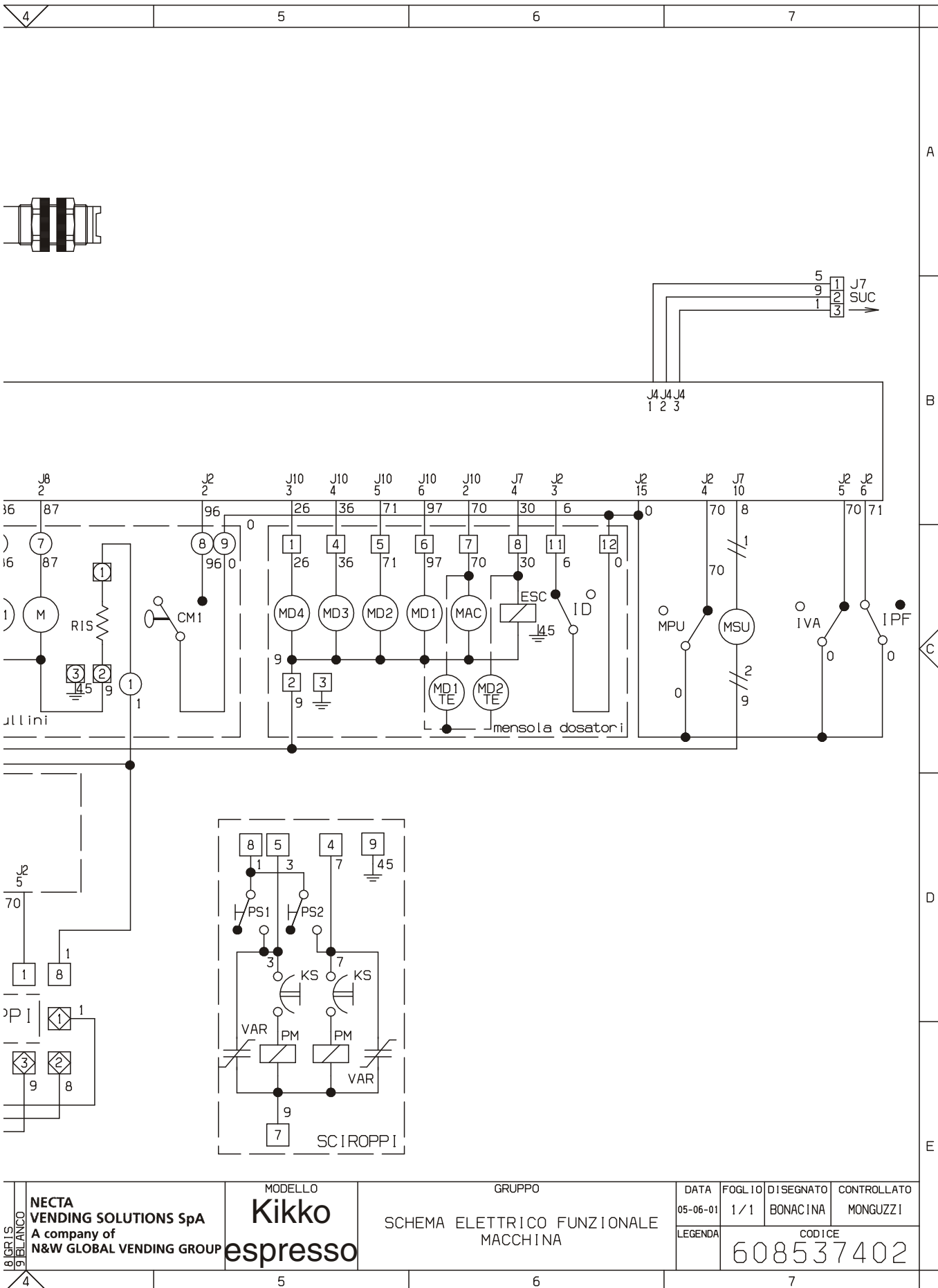

BCRIS BELLANCO	NECTA VENDING SOLUTIONS SpA A company of N&W GLOBAL VENDING GROUP	MODELLO Kikko espresso	GRUPPO SCHEMA ELETTRICO FUNZIONALE MACCHINA	DATA 05-06-01	FOGLIO 1/1	DISEGNATO BONACINA	CONTROLLATO MONGUZZI	
					LEGENDA		CODICE 608537402	
	4	5	6	7				



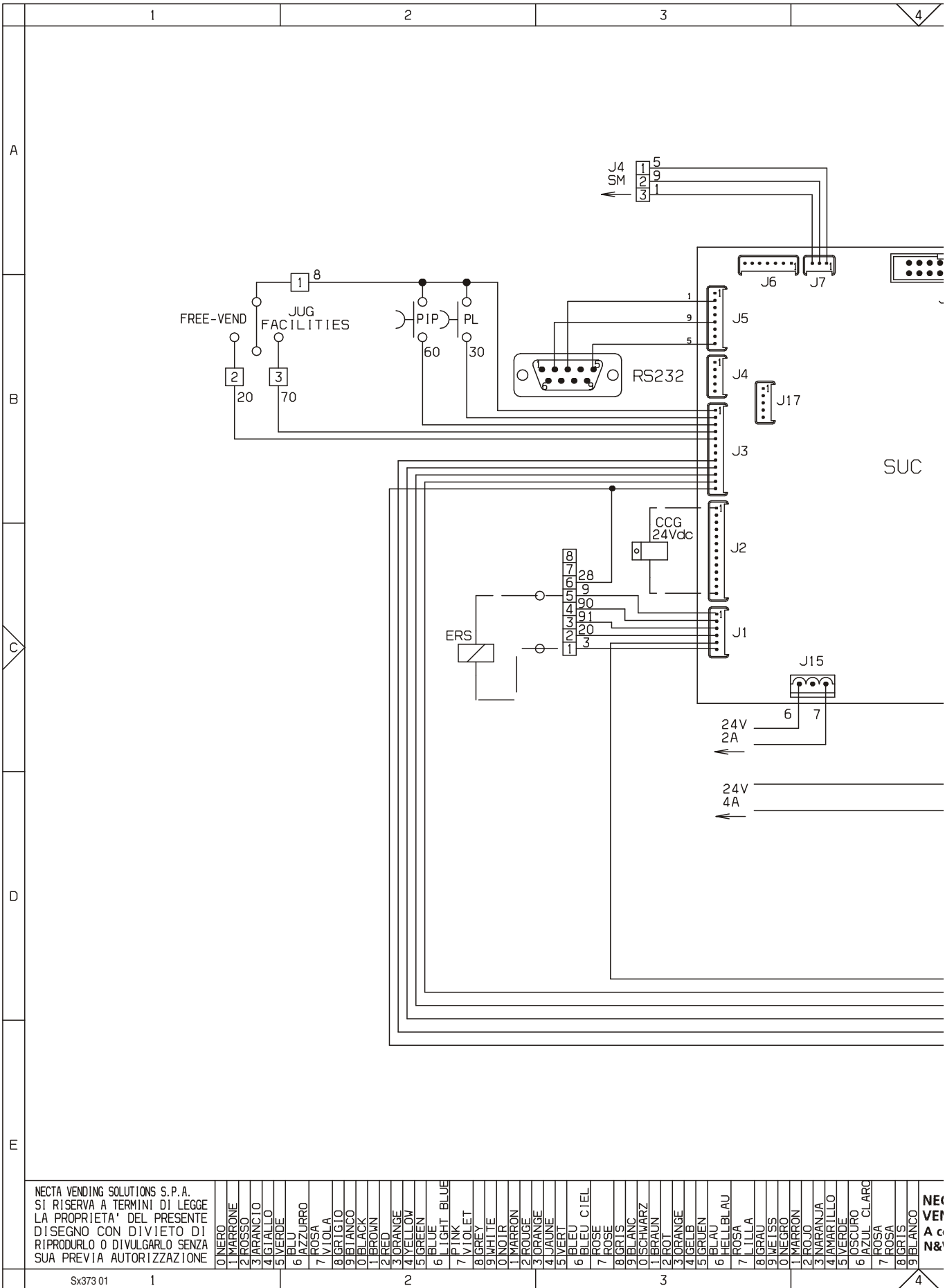

NECTA VENDING SOLUTIONS S.P.A.
 SI RISERVA A TERMINI DI LEGGE
 LA PROPRIETA' DEL PRESENTE
 DISEGNO CON DIVIETO DI
 RIPRODURLO O DIVULGARLO SENZA
 SUA PREVIA AUTORIZZAZIONE

0 NERO	1 MARRONE	2 ROSSO	3 ARANCIO	4 GIALLO	5 VERDE	6 BLU	7 AZZURRO	8 ROSA	9 VIOLA	0 GRIGIO	1 BIANCO	2 NERO	3 BRUNO	4 BIANCO	5 VERDE	6 OSCURO	7 ROSA	8 GRIGIO	9 BIANCO
0 NERO	1 MARRONE	2 ROSSO	3 ARANCIO	4 GIALLO	5 VERDE	6 BLU	7 AZZURRO	8 ROSA	9 VIOLA	0 GRIGIO	1 BIANCO	2 NERO	3 BRUNO	4 BIANCO	5 VERDE	6 OSCURO	7 ROSA	8 GRIGIO	9 BIANCO

Sx373 01

1

2

3

4

NECTA
 VENDING
 SOLUTIONS
 S.P.A.



4	5	6	7	
---	---	---	---	--

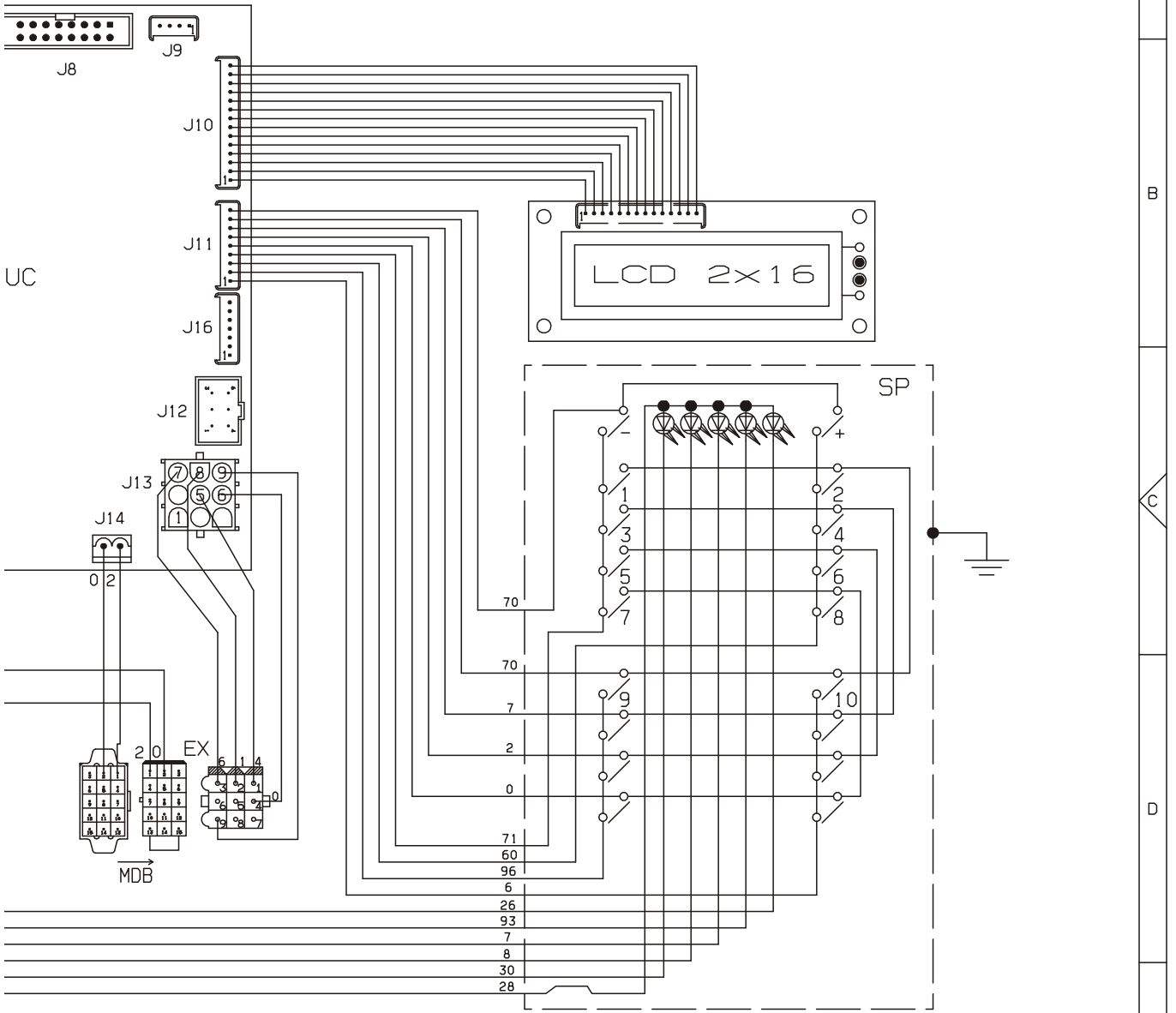

BICRIS BILANCO	NECTA VENDING SOLUTIONS SpA A company of N&W GLOBAL VENDING GROUP	MODELLO Kikko	GRUPPO PORTA	DATA 30-01-01	FOGLIO 1/1	DISEGNATO BONACINA	CONTROLLATO MONGUZZI
				LEGENDA	CODICE 608537301		

4	5	6	7	
---	---	---	---	--



The Manufacturer reserves the right to modify, without prior notice, the characteristics of the equipment described in this publication; and further declines to accept any responsibility for any inaccuracies contained in this publication which can be ascribed to printing and/or transcription errors.

All instructions, drawings, tables and information contained in this publication are confidential and can neither be reproduced completely or in part, nor be transmitted to third parties without the written permit of the Manufacturer, who has the sole ownership.

